Reading Room

If you want to meet up with real human heart-throbs, read the classified ads. The "wants" of humanity come straight from the heart.

In answering Argus classified ads it is well to call your party as soon as you read your paper. The ad appears and the article is sold within a few hours.

COVINA ARGUS

LEADING NEWSPAPER OF SAN GABRIEL VALLEY

VOLUME 40 — COVINA, CALIFORNIA, SATURDAY, MAY 27, 1911. — NO. 39

PROFESSIONAL CARDS

RICHARD W. GROOM, Mus.B.
TEACHER OF PIANO, VIOLIN AND WIND INSTRUMENTS.
Prof. Groom has moved his studio to the corner of Center and Fourth Sts., opposite the new house he is building.

ELLEN RAMONA LITTLE
VIOLIN SOLOIST AND TEACHER.
Joachim School of Bowing — 125 E. Center St. Studio, Phone 1237

THOMAS TREVOR
TEACHER OF THE ART OF VOCALIZATION
The singing voice correctly placed and perfected.
Studio in Room 10, First National Bank Building.
Covina, Cal.

REED & JENNINGS,
PHYSICIANS AND SURGEONS
J. D. REED 8-10 a m 2-4 p m, 7-8 p m — G. D. JENNINGS 10-12 m 4-6 p m
Offices in Reed blk., Phone 40. Residence of Dr. Reed E. Badillo st. Phone 48; Residence of Dr. Jennings on Reynolds addition, E. Badillo St. Phone 299.
COVINA, CAL.

DR. J. C. GOODELL
OSTEOPATHIC PHYSICIAN
Office, First National Bank Building. Office phone, 175. Residence phone, 185. Covina, Cal.

DR. CHARLES FINGERLE
OSTEOPATHIC PHYSICIAN
Residence and treating rooms, 108 Cottage Drive, opp. Hotel Vendome. Telephone 250.

F. J. CLINE,
—DENTIST—
Office hours—8:30 to 12; 1 to 4.
Home Phone 47
Office: Bank Blk., - Covina, Cal.

C. FRED ASCHENBRENNER
DENTIST
Office hours, 8:30 to 12 and 1 till 4.
Phones: Office, 184; Res., 5105.
Office over Argus Block.

GAIL & PENCE
ATTORNEYS AT LAW
Notary Public
Phone 1039
Reed Block — Covina, Cal.

GEO. L. SANDERS,
ATTORNEY AT LAW
Offices 325-333-335 Wilcox Building,
Telephone, Home 425
LOS ANGELES, CAL.

MRS. LAURA M. SMITH
EXPERIENCED NURSE
Residence, 235 College St., Covina.
Satisfaction guaranteed.
Phone 286 — 5-20p

DR. E. V. RICE
DENTIST
Office in Buller Bldg., over Warner, Whitsel & Co.'s.
Phone 285 — Covina, Cal.

Special Studies In Portraits

Please make arrangements for sittings in advance.
A picture of that beautiful rose arbor—how about it?
Fine views taken.

C.W. Tucker's Studio

—Call Up—
Phone 3008
For High Grade
PRINTING
THE COVINA ARGUS

DIES AT HIGHLANDS.

Mrs. Mary W. Wilkins, Sister Of Several Covina Residents Succumbs To Chronic Trouble.

After an illness of some time, during which she suffered from a chronic trouble and from an affection of the heart, Mrs. Mary (Houser) Wilkins died Thursday morning at about five o'clock, at the home in Highlands. She was 45 years old on January 13th of this year, and was the wife of Arthur Wilkins, a rancher and business man of Highlands.

Mrs. Wilkins was a person very well known and loved in the locality around Covina. She came of one of the oldest families of the valley, being a sister of John O. Houser, H. M., I. D., and D. V. Houser, and Mrs. C. T. Blanchard, Mrs. H. L. Knight, Mrs. A. R. Evans and Mrs. Arthur Trench. Mrs. Trench and Mrs. Knight are both residing in Los Angeles, while the others are in Covina, with the exception of N. H. Houser, who lives in Tulare county.

Besides the husband, there are also left to mourn her, two daughters, Mrs. Beatrice Phillips of Corona, and Mrs. Winnifred Barnes of Holtville. Both young ladies have been married within the past six months.

Arrangements for the funeral are being made, and it will be held on Sunday afternoon at 2 o'clock at the home in Highlands. The friends and acquaintances of Mrs. Wilkins in Covina have expressed no little sorrow on hearing of her death, as she was a woman well loved by everyone who came in contact with her.

DELANCEY-BAKER.

Marriage of Well Known Son of Rancher Takes Place in Christ Church, Los Angeles.

At high noon of Thursday, in Christ Episcopal Church, Los Angeles, the marriage was solemnized of Mr. Cyril W. Delancey and Miss Marie Elizabeth Baker, with immediate friends and relatives present. The ceremony was performed by Rev. Baker P. Lee, rector of the parish. Following the ceremony Mr. and Mrs. Delancey left for San Francisco on the steamer Yale, and will spend a honeymoon with friends at different places in the north. On their return they will be at home at the Trevor apartments in the Westlake district of Los Angeles.

Covina residents are well acquainted with Mr. Delancey, who is the son of Mr. and Mrs. P. W. Delancey, formerly of this city, but now residing on Minnehaha street, between Azusa and Glendora. While here Delancey was educated in the public schools, and had a big list of friends among the young people of the town. He is now a member of the partnership of Delancey & Young, makers of the Rohrbacher automatic air pump for automobiles, with offices in Los Angeles.

The bride is the daughter of Mr. and Mrs. W. P. Baker of 1250 Alta avenue, Los Angeles, and is a graduate of the Cumnock school.

MONDAY AFTERNOON CLUB.

Picnic Today at Puddingstone Canyon —Anti-Suffrage Speakers Heard Last Monday.

A picnic will be held today at Puddingstone canyon under the auspices of the Monday Afternoon Club. Pacific Electric cars for San Dimas leave Covina at 9 a.m. and 11:30 a.m., and the picnic grounds may be reached by taking one of these cars and getting off at Valley Center avenue, where the earlier car will be met by a wagon. Selections from "Merry Wives of Windsor," to be given by members of the Skakespeare section of the club, promise to afford unusual interest.

The anti-suffrage speakers, Mmes. H. T. Lee, Raymond Stevens, and Smith of Los Angeles, brought out a small and lukewarm audience at the meeting in the Club House last Monday afternoon. The arguments of these fine speakers were well set forth, and the ladies evidently have the subject at heart. The pros and cons of the suffrage question do not seem to be of much interest to the people of Covina in general, and the club as a body does not feel called upon to take sides, but has given an equal opportunity to each side to present its views on the question.

Next Monday, the 29th, the annual meeting of the stockholders of the club-house will be held at 3 p.m. This meeting will close a busy and successful year's work.

The box which is being prepared for the Maternity Home in Los Angeles is being delayed in order to accommodate those ladies who have not yet brought their promised contributions of second-hand clothing for men, women or children. Parcels may be brought to the club-house on Monday or left with Mrs. C. D. Griffiths, North Second street, during next week.

Save Your Coupons.

Miss Lois Benton, who has entered the Times contest, wishes to request her friends to save the coupons which come with the paper. She will call and collect them.

LUNCH "AL FRESCO."

Farmers' Club Hears Three Able Speakers Beneath Trees at Annual Outdoor Meeting.

It was a strong program that was given the members of the Covina Valley Farmers' Club last Saturday at the picnic in the Walnut wash, when the ladies and gentlemen of this organization assembled to enjoy the annual picnic and "al fresco" dinner party. On the program were Judge Curtis D. Wilbur of the superior bench of Los Angeles county, Attorney C. A. Converse of Glendora, and Mr. Thorpe, senior member of the Thorpe Engraving Company of Los Angeles, all of whom spoke forcefully and interestingly during the afternoon.

Judge Wilbur delivered an address which included much allusion to his work as it is presented to him each day in the juvenile court sessions, and drew many interesting word-pictures of human nature, such as come to him, raw and bleeding, from wounds received in unequal battles with sin and ignorance. The judge is a strong speaker, armed always with many convincing facts, and he understands the erring, misled boys and girls of the world better than nearly anyone that could be mentioned in this state. He has a warm heart, and he makes his hearers feel the need for more work of an intelligent nature in taking care of the young people.

Attorney Converse told interesting stories of his trip to Mexico on the mission of rescuing his son from a military prison. "Larry" Converse, as his son was known, was an American boy in the ranks of the insurrectos, and was pardoned by President Diaz at the earnest plea of his father, after having been captured as a spy.

The address by Mr. Thorpe was particularly interesting, and dealt with the work to be done in making the penal institutions of the state better for the molding of character among the unfortunate ones within prison walls. Mr. Thorpe is a new speaker in this vicinity, but he made very many friends by his able address.

The ladies and gentlemen enjoyed a well-prepared lunch beneath the trees, and thoroughly enjoyed the events of the day.

MURPHY SELLS GROVE.

Orchard of Valencias and Navels on Southwest is Purchased by Montana Stockman.

The sale of the ten acre orange ranch of Valencias and navels on Tuesday, located on the corner of Azusa avenue and Puente street, to Frank Mitchell of Montana, is an indication of how valuable the ranch property in that section is becoming. The grove has been owned for several years by L. A. Murphy, who has put the place into excellent shape, and as a result the ten acres sold for $23,000, or $2300 per acre. Besides the purchase price, Mr. Murphy will receive one-half of the Valencia crop, which is a heavy one, and just about to be harvested.

The new owner is a wealthy stock and cattle farmer of Montana, and he came here a few weeks ago, and became very much taken with the Covina valley. He is a practical, well-versed man in the business of taking a living from the soil, and his residence here will add another fine business man to the valley. The ranch has a remodeled California house on it, and the grove is in perfect condition. Mr. Murphy says that the only reason why he sold was that he got a fair price, and hopes to get another grove in Covina as soon as he makes up his mind.

"I never lived in a better place than Covina," said Mr. Murphy, yesterday. I have always felt right at home in this valley, and although I may be away from here a little while, I shall probably be owning another ranch here before long."

The sale was made through the agency of R. A. Welch.

Sale on Millinery.

20 per cent off on all trimmed hats. A lot of untrimmed hats and sailors suitable for outing hats for 75c. Children's hats for 25c and up. Hat pins 5c and up. 25c roses for 10, 15 and 25c. Call and see these things at Miss Reckard's millinery store. tf

Brick Building Begun.

C. F. Clements of Los Angeles, a well known dealer in real estate and general property investments in that city, has started work on the big brick building, which will be erected just north of the Odd Fellows' block on Citrus avenue. The building will be 50x100 feet in size, and two stories in height. Mr. Clements stated that the building will have a glazed brick front, to conform to the appearance of the neighboring block, and will be fitted in part on the lower floor as a theater building. It is his intention to make the theater of beautiful interior, with all the up-to-date fixtures necessary for carrying on a business of this kind. Office suites will occupy the second floor.

METZLER'S DEATH OCCURS.

Young Man Concerned in Unfortunate Postoffice Theft at Covina Dies in Hospital.

After lingering at the point of death for over two weeks in a hospital in Los Angeles, stricken with meningitis, Herman W. Metzler, the unfortunate young man who was arrested and convicted for tampering with the mails in Covina, died on Saturday, May 20, and his funeral was held Tuesday morning at the undertaking parlors of Booth & Boylston, at 1147 So. Flower street, with many friends present.

Metzler's parents from Oklahoma were with him during the last days of his illness. He was but twenty-three years old, and while in Covina, working as a clerk in the Ax Billy store, he made many friends among his associates in the establishment, and he was of a bright and cheery disposition. When he was discovered by Postmaster Matthews, in the act of taking letters from a mail-box, and later confessed to thefts in collusion with his partner, Ralph Stiles, it was a distinct shock to his friends here, who have always believed the young man was led astray by bad influences. Stiles, although a prisoner at the county jail, where both boys were serving a sentence of six months, was often allowed to visit the bedside of his sick friend. The boy lay in an unconscious condition for many days. At the funeral were many Covina friends, especially from among the clerks of the Ax Billy store, some of them acting as pall-bearers. The body was interred in Evergreen cemetery, Los Angeles.

The parents of Metzler are broken-hearted at the unfortunate outcome of their son's trip west.

ILLINOIS PICNIC.

Former Residents of Eastern State Celebrate on the Hendricks Ranch.

The pretty grounds of the Hendricks ranch on Azusa avenue were the scene last Saturday of a reunion of old neighbors, chiefly from Milledgeville, Carroll county, Illinois.

At the meeting of the state Illinois society last year it was found that there was a large majority present from Carroll county, and of those from Milledgeville, the old home of the Hendricks family, a large proportion lived around Azusa.

A committee was formed, composed of Mrs. W. W. Heth, Mrs. A. J. Robinson, and Miss Manning, to arrange for a picnic dinner, and W. C. Hendricks gave them the freedom of his estate. Automobiles flying pennants met the visitors from afar and a triumphal "Milledgeville" arch welcomed them at the entrance driveway.

Under a canopy of shady locusts the tables were set for the dinner. Along the hillocks and dells of the little canyon apropriate spots were labeled with the names, reminiscent of home scenes. After the usual speeches and toasts, old-time anecdotes were told.

Over ninety were present in all, and this was conceded to have been one of the pleasantest gatherings of the kind which had ever been held.

Scholars Take Prizes.

The presentation of the prizes to the scholars of the district for the best prepared temperance papers took place Sunday evening at the Methodist Church under the auspices of the W. C.T.U. Mrs. Elston presided, and the presentation was made by Mrs. Mary Coman. The ones receiving prizes were Arthur Bixby, who received two dollars, and one dollar prizes to Marjorie Capron, William Utter, Bernice Griffiths, of the high school; Daphne Jones, eighth grade grammar school, who received two dollars, and Willie Clark of the Lark Ellen school. The devotional exercises were conducted by Mrs. M. W. Harkins.

Partnership Dissolved.

The Winder-Henry Company has dissolved partnership, the act being voluntary on the part of the members of the firm. The company has been engaged in the electrical business, having successfully handled many large wiring and fixture contracts throughout the valley. Mr. Winder, senior member of the firm, will take over the business and will continue as its head. Mr. Henry has entered the automobile business in Los Angeles, being the representative of one of the leading firms of that place.

A First-Class Tuner.

A practical, accurate tuner of pianos has established residence in Covina, a man of thirty years of experience. He comes recommended by the best pianists in the San Gabriel valley, and can be trusted to do high-class, conscientious work. A fine instrument should be cared for by a person who thoroughly understands. Owners of pianos and organs please call for me at the Citrus Rooming House on Citrus avenue; phone 186. J. D. Storrie.

Store Will Be Closed All Day TUESDAY, May 30, 1911.

Warner, Whitsel & Co.
Purveyors of Pure Foods. Phone—Private Exchange 44.

First National Bank OF COVINA
DIRECTORS: G. E. Anderson, C. F. Clapp, J. R. Elliott, W. H. Holliday, W. M. Griswold, Marco H. Hellman, H. M. Houser, J. O. Houser, C. Menefee, C. S. Beardsley, A. P. Kerckhoff
OFFICERS: W. H. HOLLIDAY, President; MARCO H. HELLMAM, Vice Pres.; W. M. GRISWOLD, Vice Pres.; M. LEONHARDT, Cashier
Capital and Surplus $100,000.00

Covina Valley Savings Bank
Covina, Cal.
DIRECTORS: Geo. E. Anderson, J. R. Elliott, Marco H. Hellman, W. H. Holliday, H. M. Houser, A. P. Kerckhoff, W. M. Griswold
OFFICERS: A. P. KERCKHOFF, President; W. M. GRISWOLD, Vice President; M. LEONHARDT Cashier
Capital and Surplus, $45,000.00

Your Graduating Friends Will Expect Graduation Presents

Nothing will please your little daughter or the graduating young lady more than a piece of solid gold jewelry from FINCHS'.
What could you imagine would suit your son or the graduating young man more than a Howard watch from FINCHS'.
Our trays are loaded with every conceivable article appropriate for the graduate, we being headquarters for unlimited selections in jewelry.
We engrave our jewelry beautifully while you wait, free of charge.

"ASK YOUR NEIGHBORS ABOUT US."

Finchs' Jewelry Store
GRADUATE WATCHMAKERS, OPTICIANS, ENGRAVERS

Dr. Snowden Gives Results Since Convention

Editor of the "Argus."
Covina, Calif.

Dear Sir: According to promise I send you herewith a digest of my work on magnesia and lime in orange orchard soils, done with the weak solvent since the Pomona convention.

Having made a large number of these determinations, the results of those where the condition of the trees was known, are shown in the following statement:

Number of cases of mottled leaf conforming to analysis	53
Number of cases of no mottled leaf conforming to analysis	23
Total number of cases conforming to analysis	76
Number of cases better than analysis indicated	18
Number of cases worse than analysis indicated	6
Total number of cases where analysis failed	24

Two of these cases found bad while the analysis indicated good condition were doubtless due to too much carbonate of lime, as the percentage is large and the chlorosis is that characteristic of this soil condition.

On the other hand some of the "good" cases where the ratio of magnesia to lime says "bad" are due to fine moisture conditions. Several notable cases of this kind were found at Globe, Tulare County.

Another, and potent cause of failure to find the bad condition called for by the ratio found is the abundance of water received by the soil from rain during the winter months.

This is perfectly in accord with my magnesia-lime ratio theory, as pointed out in my article in the August 11th, 1910, issue of the California Cultivator, to-wit:

Conclusion 7—"A very wet season should be followed by a period of greater freedom from the troubles arising from this condition. . . . . Conversely, a very dry season should mark a greater prevalence of the trouble." This expectation is further confirmed by the fact as reported in the "Argus" that the trees are generally improved with reference to mottled leaf. Mr. E. L. Koethen of Riverside also finds that adverse moisture conditions aggravate this trouble.

In further accord with the theory, those who are not supplying the needed lime may expect a return of the evil next fall, perhaps in an exaggerated degree.

It would seem that a correct diagnsis of 76% of the cases based on the results of the analysis, in the face of the unavoidable elements of uncertainity mentioned should remove the conclusions reached from the realm of theory and place them well within that of demonstrable fact.

I will give two instances to show the value of this method.

(1) An orchardist brought twelve samples for determination of the magnesia-lime ratio, saying that his orchard was troubled very little with mottled leaf excepting at one place. Without further knowledge of the case than this, on the strength of the ratio found, I stated positively that number 8 should be the bad place. His reply was, "I will say that the most pronounced case of varigated leaves occurs at location number 8, where you found 0.28% of magnesia and 0.53% of lime, thus confirming your theories." To be right, with eleven chances of being wrong should show it was something more than a guess. But to be perfectly fair; he should have stated that the trees at number 11 show mottled leaf, altho there was more than two parts of lime to one of magnesia; this being one of the six cases reported above.

(2) Upon determining the magnesia-lime ratio of soil near Garden Grove the report was that this ratio was favorable for oranges. The client then said that the orange trees in that section were in fine condition, and that within 65 feet of the location sampled a navel tree three years old had borne 19 fine oranges last season.

The value of available carbonate of lime in the soil for oranges is clearly manifest in a positive way. Wherever the soil contains from 1 to 2% of this material, other things being favorable, the orange trees are invariably enjoying marked thrift.

That a decline of the lime carbonate content of the soil would take place, with constant dropping is inevitable; and that it has taken place in many fields and orchards in California to the extent of its entire absence is shown by unmistakable evidence.

Prof. Norton says, "It is surprising how many of our soils, in spite of the presence of the alkali salts, have acid reactions."

The writer also has found many cases of acidity.

Manifestly, there could be no such acid reactions in the presence of lime carbonate. I am informed that an English chemist investigating soil conditions in the wheat sections of the state finds many acid soils, and now is recommending the application of ground limestone.

The writer believes this soil acidity is on the increase in orchards and fields which is inevitable, since, as pointed out by Prof. Norton, it is continually forming from the decomposition of minerals in the soil forming acid silicates.

Regarding the relative tolerance of the orange and the lemon, here is a clear instance of the greater immunity of the lemon as shown in my Pomona paper. In an orchard near Covina a sample was taken in the midrow separating oranges and lemons. The ratio was 1 to 1.71, which is unfavorable to the orange but decidedly favorable to the lemon. In accord with this finding the orange trees were mottled, while the lemon trees were in fine leaf and color.

I have made some comparative determinations of lime and magnesia in the same set of samples using both the official strong acid solvent with 10 hours digestion at 212 degrees F. and the weak acid solvent I have adopted for active lime and magnesia with half a minute boiling. The comparative results follow:

	LIME		MAGNESIA	
	Weak	Strong	Weak	Strong
	%	%	%	%
1.	1.12	2.93	.21	2.14
2.	1.91	3.67	.34	2.03
3.	1.52	2.93	.17	1.92
4.	1.33	2.72	.28	1.34
5.	.56	2.97	.47	1.67
6.	.35	1.05	.16	1.45

It will be noticed that active lime drops to 56% in number 5 while the active magnesia rises to 47%, giving a ratio of 1 to 1.16; and conforming to the requirements of the analysis, the trees here are quite mottled, notwithstanding the amount of lime by the official method is found to be so great as 2.97%.

From these figures it is to be expected that the soils of the Covina district will show a content of from 1 to 3% of lime that is soluble by the official method, at least a part of which is of no immediate use to the crop and growing trees. Therefore; notwithstanding this abundance of lime the trees may suffer from lack of this nutrient because of its being for the most part locked up in combination with silica.

I have found it advantageous to use a still weaker solvent than that first used, since it gives results oftener parallelling the condition of the trees. For instance, several samples on which the analysis had failed have been worked over using a weaker solvent, and some of them gave a correct diagnosis while others were brought to a closer agreement with the condition of the trees, notably those that were better than indicated by the analysis.

Dr. H. W. Wiley, chief of the Bureau of Chemistry, has this to say of the necessity for differentiating between the plant foods of different degrees of availibility in the soil. "Like other soil elements,, the calcium carbonate exists in different degrees of fineness and availibility in the soil. It must be admitted that the fine particles play the most important roles. The calcium carbonate, which exists in large fragments, presents only a circumscribed surface and remains almost inactive, although it is easily corroded by the rootlets of plants. It is possible to estimate in a rapid way, the quantity of fine carbonite in the soil, considering that in a time relatively short, feebleacids act upon calcareous matter proportionally to the surface which it presents, and that it attacks, therefore, especially the finest particles."

R. R. SNOWDEN,
Chemist and Soil Engineer.

GLENDORA NOSED, 4 TO 3.

Snappy Contest in Foothill Town Played Before Excited Crowd of Fans.

In a burst of applause from the largest crowd that ever attended a ball game on the Glendora diamond, Stewart pushed the pill for two sacks, scoring Liebler of Covina with the winning score in the game between Covina and Glendora last Sunday.

It was one of the most hotly contested diamond struggles in weeks, and the fans were appreciative.

Unlike the game of three weeks ago between Glendora and Covina, the two teams were evenly matched, with a shade the best of it on the hitting side of Covina. The playing ability of the two teams was as even as any other two aggregations that could be brought together in the Southland, and as a result there was some of the snappiest, most exciting ball that has been offered in months.

Le Baig, the pleasant-mannered boy who formerly wore the Covina gray, pitched for the Glendora crowd, and was most awfully swatted by his former teammates. Ten safeties were secured off his offerings, many of the bingles being for two and three cushions. He was unable to keep the required space betwen hits that means no runs, and yet the four scores that fell for the local net show that many men were buried on the corners.

Eddie Russel pitched in the most invincible style of his career. He was aided prodigiously by the flawless Price behind the willow, who steadied the little boy, and used his peg to decided advantage. Price is a terror to base-stealers, who seldom make the attempt after the first inning.

CUCAMONGA AGAIN.

Tomorrow (Sunday) weather permitting, the Cucamonga aggregation is coming to win back some of her lost prestige on the Covina grounds. Russell and Price will do the heavies for Covina, while the same lineup as played against Glendora last week will appear in uniform.

Little "Want Ads"—big returns.

Notice of Special Stockholders' Meeting of the Covina Irrigating Company.

Notice is hereby given that a special meeting of the stockholders of the Covina Irrigating Company, a corporation, has been called by the Board of Directors of said company, and will be held on Monday, the 26th day of June, 1911, at 2 o'clock p. m. of said day, at the office of said Covina Irrigating Company on College street, between Second Street and Citrus avenue, in the town of Covina, County of Los Angeles, State of California, and that said special meeting has been called and will be held for the purpose of considering and acting upon the proposition to increase the bonded indebtedness of said corporation from the present bonded indebtedness of $150,000 to $300,000, $150,000 of which is to be used in retiring the existing bonded indebtedness, and $150,000 is to constitute the increased bonded indebtedness of this corporation, thereby increasing the bonded indebtedness of the said corporation up to an amount in the aggregate of $300,000, and to execute a mortgage or deed of trust of the entire property of said corporation to secure such bonded indebtedness. B. F. EDWARDS,
Secretary of the Covina Irrigating Company.
Dated this 22nd day of April, 1911.
6-24

Genuine Florida Sour Orange Seed-Bed Trees

Extra fine one-year stock, the best to be had; be sure you are getting the genuine article. If you will send your orders in now, we are prepared to fill them, be they large or small; but order early, as the supply of sour stock is limited.

3,000 fine, large two-year VALENCIAS; get our prices.

Southland Nurseries.
F. H. DISBROW, Proprietor.
Phones— Main, 949 Home, 2520.
R. D. 1, Box A PASADENA, CAL
5-15

Give Your Hens Time To Earn More Money

Keep them free from lice. Let them devote their time to scratching for a livelihood instead of scratching at vermin. The presence of these pests not only prevents your fowls from working for *you*, but it explains more poultry diseases, more poor egg records and more loss to poultrymen than any other cause. Chicken lice cost the poultryman more money than all the other items of poultry expense combined. They kill thousands of chickens every year. The prevention of this slaughter means

Bigger Poultry Profits

Conkey's Lice Powder is the only scientific louse exterminator—a combination of the best lice-killing agents known. It is guaranteed. It gets clear down to the base of the feather and kills them right and left. Quickest, surest insect killer on the market, but absolutely harmless to chickens. It restores health and vitality to your poultry. Most economical exterminator on the market. Costs little and means big saving. Sold in 25c packages or any quantity you desire. Order at once.

FOR SALE BY
San Gabriel Valley Milling Co.

Covina Transfer Co.

Is equipped to handle all kinds of merchandise, move household goods, or do heavy teaming. Parties taken out to the mountains and canyon resorts.

GERHART & JACKSON
Proprietors.
Residence Phone 1108 Office Home 80
COVINA, CAL.

Broadwell

SAMPLE SHOES

come only 2½ to 4 on narrow widths. We have a line of the best makes, price $2.35 to $3.25.

If you wear larger than 4, no store can sell you a sample. All sample stores claiming to sell only sample shoes are fraudulent.

$2.00 WOMEN'S SHOES, SLIPPERS AND OXFORDS AT $2.00.

We offer a strong line of women's shoes. These goods are plain, durable and oxfords.

$1.50 WOMEN'S COMFORT AND HOUSE SHOES.

These, also, are durable. While we can buy shoes to sell at $1.00, or in fact, any price, we do not choose to offer any goods for something they are not.

We can and do sell better goods for the money than you can procure elsewhere, and we do not misrepresent their value.

CADET HOSE 25c.

While we carry a complete line of hosiery at every price, we know one pair of Cadet 25c hose will outwear three pairs of cheap hosiery.

SPECIAL PRICES.

Apron ginghams, 5c.
Racine feet, 8½c.
Pongee silks, table linens, muslin sheetings, reduced.

CLEAN-UP SALE.

Men's high top boots, black only, $8.00 grade, $5.75.
Tan, 8½ to 11, $6.00 grade, $3.50.
Men's Congress shoes, all $3.50 grades, $2.75.

Many people are wearing arch supports who do not need them. City stores pay their clerks $1.00 commission on every pair and 25 per cent on polish and other side lines. If you want arch supports, we offer Dr. Scholt's at $1.00.

Broadwell

Gyp-Manure Fertilizer

We are now prepared to mix gypsum thoroughly with the manure at the Cudahy Packing Co., of Los Angeles, either as it is loaded into the car or mixed in a pile and allowed to rot before shipping. One grower is now having 40 tons of gypsum mixed with 10 cars to rot before shipping. This manure is all on pavement and not any liquid is lost. The gypsum absorbs the liquid and converts it into sulphate of ammonia which is not volatile. It is one of the best available forms of nitrogen. According to govenrment authority about ⅝ of the value of the manure is in the liquid and this is mostly lost as you ordinarily get it. This will only cost you the price of the gypsum and actual expense. Guaranteed as represented.

Special Notice

For the present we are going to offer the growers our highest grade gypsum, 90 to 95% or a guaranteed average of 93%, free from moisture and injurious impurities, for the low price of $5.50 f.o.b. Santa Fe, in 100 lb. sacks, or will deliver it to your place within a reasonable distance for 75 cents per ton extra. Ask for special prices on S. P. points.

GET A SAMPLE of our regular high grade and compare it with any 93% gypsum offered, and see that ours is so much whiter that there is no comparison. All the gypsum offered you is white gypsum and the whiter, the higher it runs in sulphate of lime. You will have to buy other gypsum at about $4.00 to get the value we are now offering. Call up S. W. Funk, Phone 155, Charter Oak, Cal.

Consolidated Pacific Cement Plaster Co.
AMBOY AND LOS ANGELES.

CITY LIVERY STABLES

J. W. KEEFER, Prop.

Special Attention Given to Transient Horses

Home Phone 240 Residence Phone 1024

CITRUS AVENUE, SOUTH OF CAR LINE

Nowhere in the World

Can you get such a variety of vegetables and fruits for your April Sunday dinner as in Southern California.

At our store now, we have asparagus, the luscious kind; apples, bananas, rhubarb, peas, new onions, new potatoes, strawberries, little beets, radishes, turnips, carrots, and almost anything you might name.

Our meat market has the finest service. We deal with the Pacific Coast Beef and Provision Co. Fresh and cured meats delivered to you at right prices.

ROBERT CRENSHAW
CITRUS AVENUE.
Meat Market Phone 212 Grocery Phone 22

Six Days in the Week!

HARD AT WORK TURNING OUT THE BEST LINE OF BLACKSMITH WORK IN THE VALLEY.

We have the most skillful mechanics and the best equipment in machinery to do this work. This means a shorter time for you to wait and a lower price on work done.

Like Roosevelt, we believe in the SQUARE DEAL. We guarantee our work in making new implements and in repairing.

FARM IMPLEMENTS AND WAGONS MADE AND SOLD.

J. N. WILSON, the Blacksmith
BADILLO STREET COVINA, CALIFORNIA

CONSCIENTIOUS WORK

A WORKMAN who does good work is a satisfaction to him self. His work is a satisfaction to the people that em ploy him. And this makes it possible to do business indefinitely in a community.

I am business on the strength of many years' apprenticeship in the work of

House Painting
Interior Decorating
and Paper Hanging

I feel that I know my business and can always give satisfaction.

Get into communication with me at once for all kinds of work in these lines. I will guarantee every job I undertake.

RICHARD DRAPER
Cypress Avenue, Covina, Cal. Phone 1055

Vendome Stables

J. J. FitzGerald, Proprietor

Special Rates to Traveling Men.
Horses Bought, Sold and Exchanged.

Home Phone 30 Hotel 1075

Church News

Roman Catholic Church: Services Sunday, 8:30 a. m., Coolman's hall, opposite S. P. depot. Sunday School 9 o'clock.

First Presbyterian Church, Wm. A. Hunter, D.D., pastor. The subject for the pastor's morning sermon will be, "We are Strangers and Sojourners." Sunday-school at 9:45 a.m. The Senior and Intermediate C. E., 6:45 p.m.; subject, "Missions in Japan and Korea." The subject for Wednesday night (7:45 p.m.) prayer service will be the "Parable of the Sower." This will be the first of a series of talks on the parables of our Lord. Sunday night at the union service in the Presbyterian Church, Rev. M. W. Harkins will preach the memorial sermon. Everybody expected, especially the old soldiers and their families and friends.

First Baptist Church, William W. Catherwood, pastor; phone 1014. On the Lord's day at 11 a.m. the pastor will preach on the subject, "0, ½ .1." At 7:45 we unite with the other churches in a memorial service at the Presbyterian Church. Sunday-school at 9:45; a place for everyone in the Sunday-school. Young people's service at 6:45; leader, Miss Gladys Seat. A homelike welcome to a homelike church.

Services in the Church of the Holy Trinity, Sunday after Ascension Day: Holy Communion, 7:30 a.m. Sunday-school, 9:45 a.m. Morning Prayer, 11 a.m. Rev. Dr. Trew of Los Angeles will officiate at this service and preach. There will be no service in the evening, owing to the absence of the rector in San Francisco.

First Methodist Episcopal Church, Bede A. Johnson, pastor. 9:45, Sunday-school; E. P. Warner, superintendent. 11, short address by pastor, followed by reception of members and sacrament of the Lord's supper. 6:45, Epworth League devotional meeting; subject, "The Proof of Faith"; leader, Miss Mae Coffman. This meeting will adjourn in time to go to union meeting. 7:45, all services adjourned to attend the union memorial services at Presbyterian Church.

Get us on the phone and ask for a coupon book, in 250 or 500 of 1000 pound books. We deliver ice 50c 50c the hundred. Boardman Brothers, phone 36.

A. J. ROOKS

GENERAL BLACKSMITHING

All kinds of general and heavy Blacksmithing.

We manufacture Ridgers, Orange Racks and Box Presses

Horseshoeing a Specialty.

Home Phone 1007

Shop West Badillo St, Covina

REFRIGERATORS THAT REFRIGERATE, $12.50 AND ONLY 2 CENTS A DAY TO RUN 'EM

This fine Northland refrigerator, golden oak finish, with capacity for 50 pounds of ice, large cold compartment, zinc-lined (cannot rust); with 2 adjustable shelves; with protected drain-pipe from ice box (it cannot leak); a hygenic refrigerator with minimum ice consumption, and only **$12.50**

Smaller sized Northland refrigerator, zinc-lined, one adjustable shelf; capacity, 35 pounds of ice; otherwise same as above, only **$9.00**

How's This For a Bargain?
250 Egg Incubator, $7.00

Regular price $25.00, and almost new; oak cabinet, hot air style; all complete—lamps and all accessories only **$7.00**

Rest In Peace at Little Cost
In This Bargain Hammock

These handsome, full-sized hammocks of high quality fibre, in colors, blue, green, yellow, and red combinations; spreader and pillow at head; strong, durable clues; will fill the place of a much more expensive hammock, at price to be taken quickly **$1.50**

All goods delivered, within radius of 10 miles, free of charge **E. P. HULL** Corner Citrus Ave. and Badillo Street

Local Events.

Post-card albums at Clapp's.

Christopher's candy—fresh every week at Clapp's.

Mrs. Edgar Mitchell is visiting relatives in the northern part of the state.

Miss Jessie Kistler is home from Stanford university.

Miss Will Griffiths spent a few days this week with Los Angeles friends.

Mrs. Walter Hughes spent last week in Los Angeles visiting friends.

Mrs. Warren had as guest this week, her mother from Long Beach.

Mrs. W. Harnish of Los Angeles was a recent guest at the Jones residence on North Citrus avenue.

Kressa Dip for stable use. You will be pleased with it and so will the stock. Nash.

Excuse me for a moment while I "put up" another gross of corn remedy. NASH.

Have you tried the new Buick Redbird? None quite so good, and I will prove it. P. E. Doughty.

Contageous diseases are easier prevented than cured. NASH has a fine line of disinfectants.

T. A. Greenslip of Los Angeles spent Sunday with Mr. and Mrs. R. M. Linton.

The Sierra Avenue Thimble Club met Friday afternoon with Mrs. Jacob Brunjes.

Leland Congdon of Sunflower avenue, who has been sick the past week, is slowly recovering.

Albert Nottingham of Charter Oak and Harry Rogers of Glendora are purchasers this week of Flanders automobiles.

Mrs. E. C. Siewert returned Sunday from the Good Samaritan hospital, Los Angeles. She is regaining her strength rapidly.

For a nice clean smoke try a La Confesion; three sizes—bit, 10 cents straight and 3 for 25 cents. Get them at the Richelieu. Hesseltine & Lewis.

Mrs. G. D. Jennings has received the news of the birth of a nephew, May 18, to Mr. and Mrs. Francis Plant of Oakland.

W. S. Sides placed a 40-gallon solar water heater for J. A. Dolcater of Charter Oak, and one for G. F. Maxfield on Orange streets this week. 1tp

Mr. and Mrs. W. W. Nuzum of West Center street entertained at dinner Thursday evening Dr. and Mrs. J. D. Reed, Mr. and Mrs. H. H. Cushman, and Mrs. A. Coomes of Pasadena.

Mrs. Alice Leisure has sold her property on Badillo street to B. L. Reynolds, giving possession August 1. She will live in Los Angeles while her boys are attending college.

For anything in Franco-American toilet requisites, fancy neckwear, stamped towels, etc., handkerchiefs, inquire of Miss Van Vliet at Millinery Store. 1t

A. L. Jones, L. C. Jones, Miss Ida Jones, and Mrs. H. H. Loomis of North Citrus avenue were entertained Sunday by Mr. and Mrs. J. A. Jones of North Citrus avenue.

If you want the best, try the FITCH D. R. SHAMPOO to clean your hair and remove the dandruff. The Richelieu Barber Shop, Hesseltine & Lewis. tf

The best ice for the cheapest money. Ice at thirty cents a hundred is cheaper than it ever was before. Ask Boardman Brothers, phone 36 for a coupon book, and we deliver when you want it.

Mr. and Mrs. Orange Rancher will leave for the East to visit their folks on June first. Both Mister and Missis are having their suits, coats and cloaks cleaned at the Covina Dye Works before starting.

Three years ago, Payton Organ left Covina and located in Lake county. The Covina people were sorry to see him go. Now he is back again, and Mr. Organ says he is here to stay. The Covina valley looks good to him.

Prof. J. J. Morgan, H. N. Wells, Richard Pollard, B. M. Given, and T. F. Griswold, were members of Covina Commandery, Knights Templar, No. 49, who attended an installation at Alhambra Commandery, No. 48, on Thursday evening.

Among the acquisitions to the force of clerks in the Broadwell store is Miss Gager of Kenosha, Wisconsin. Miss Gager has brought her sister here, and it is their intention to build a residence and make this their permanent home.

Mr. and Mrs. Frank Mitchell and four daughters of Montana have been guests the past week of Mr. and Mrs. C. P. Colver of Bonita avenue. They have bought a residence on Azusa avenue, where they expect to make their future home.

The address given by Mrs. Julia Phelps, county president of the W.C.T.U., in the Christian Church last Friday evening was heard by a large audience. The words of the county president were confined to the subject of temperance in the different countries, speaking especially of Germany and France, and the low amount of liquor that is consumed in Turkey.

A picnic party which spent Saturday at the Dibble ranch was chaperoned by Mr. and Mrs. Daniel Reichard. Present were the Misses Ada Devendorf, Rea Elliott, Edna Modie, Lilian Douglass, Dian Gordon, Heagy; Messrs. DeForest Reichard, Basil Gordon, Howard Douglas, Dibble, and a few others.

Boys and girls of the seventh and eighth grades of the grammar school, friends of Miss Eileane Griffiths, were invited to a picnic last Saturday in Puddingstone canyon. Mrs. Griffiths and Mrs. Ohaver chaperoned the party, the Misses Daphne Jones, Alma Seal, Gladys Fesler, Margery Clarke, Elleane Griffiths, Hazel Potter; and Messrs. Harold Houser, Jack Clarke, William Warren, Wilbur Nye, Edgar Burpee, and Jesse Heath, the latter of whom brought a big wagon and drove them to the canyon.

HELLO!

When you want a new CARRIAGE or FARM IMPLEMENT let us give you a figure.

COVINA HARNESS & SADDLERY CO.

Phone Home 1170

Drop in—Nash.

Miss Daphne Jones entertained a party of boys and girls on Thursday evening at her home on College street.

Mrs. W. W. Catherwood and little sons visited relatives in Pasadena during the week.

Porter Montgomery has bought a lot on East Orange street from J. O. Houser.

Mrs. Mary E. Coman attended the W.C.T.U. convention at Long Beach on Wednesday and Thursday.

Mrs. Lichfield of Watsonville, who has been visiting her sister, Mrs. J. O. Houser, has left for home.

Mr. and Mrs. J. H. Boal entertained last Sunday Mr. and Mrs. Geo. Martin of Ontario.

Miss Geraldine Aschenbrenner returned from the State University last Friday.

Boardman Brothers are selling ice at thirty cents the hundred pounds, any amount you want. Ice was never cheaper. Call phone 36.

J. N. Wilson and S. C. Asher are home from a business trip of a few days near Porterville, where they have ranch interests.

A little daughter was born to Mr. and Mrs. L. C. Brintnall at the Good Samaritan hospital last Saturday, May 20.

The Misses Sallie Heath and Hazel Power of Baldwin Park were guests Friday and Saturday of Mrs. George Covert.

Mr. and Mrs. W. M. Griswold, Mr. and Mrs. E. A. Cooper, and Mr. and Mrs. Ben Thorpe are enjoying a visit to the Yosemite.

Miss Van Vliet has a bargain for Covina ladies—"The Trim" skirt and waist supporter with pin, which has been selling for 50c, will sell for 35c for a short time only. 1t

The Misses Lillian and Violet Coelter entertained informally Wednesday afternoon, inviting a few young ladies to meet the Misses Kohlmeier of Mountain View.

Do you know Mutt and Jeff? They're going to the coronation exercises of King George, and all their suits of clothes are being cleaned at the Covina Dye Works.

Mrs. Roy G. Munroe of Denver, with two children, arrived to spend several weeks with her parents, Mr. and Mrs. Wonderley. They will be joined soon by Mr. Munroe.

Guests last Sunday of Dr. and Mrs. C. F. Fingerle were Mr. and Mrs. D. H. Alward of University, and Mr. and Mrs. Frank Hatch, formerly of Dixon, Illinois, now of Los Angeles.

Mrs. A. R. Evans spent this week with relatives in Highland. H. M. Houser, J. O. Houser, and I. D. Houser have also been over by auto during the week.

Mr. and Mrs. C. W. Coman and their daughter, Miss Carol, have returned from Berkeley, where the latter graduated from the University of California.

Joseph Adams of the University of Idaho, who came west to take part in the inter-collegiate debate at Los Angeles, is visiting his former schoolmate, Garry G. Layman.

Stanley Davey of Southbend-on-Sea is a new arrival from England who is visiting Mr. and Mrs. Geo. Jeffrey. He is an accomplished pianist and vocalist.

Mr. and Mrs. Milton are spending a month at Elsinore Hot Springs. They are both being much benefitted by the change. Mr. Armel, especially, is recovering rapidly.

Rev. Alfred Fletcher and his daughter, Miss Evelyn Fletcher, left yesterday for San Francisco, where they will attend the wedding of John Fletcher, the second son of the rector.

Do you want something nice, as well as something to wear well in underwear and hosiery? If so, ask for Haight's Vegetable Silk. Miss Van Vliet carries this line at Miss Reckard's millinery store. 1t

Frightened by the steam roller on Citrus avenue, the horses hitched to the bread wagon, driven by Jim Perry, of Warner, Whitsel & Co., bolted and threw him out on Tuesday. He was badly shaken up.

Mrs. John Wilkins left this morning for Liverpool, England, being accompanied as far as Pomona by her daughters, Mrs. Clarke and Mrs. Sherwood. Mrs. Wilkins has been the recipient of many social favors during the last two weeks.

Mr. and Mrs. McMurray of Los Angeles motor-cycled from out on Tuesday to visit Mr. and Mrs. Geo. Jeffrey.

Miss Emma L. Hawks will leave on Monday to spend two months in the East. She will attend a reunion of alumnae at Vassar college and will visit principally in Chicago, Rochester, and New York City.

Mrs. George H. Taylor, chairman of the state committee of the state History and Landmark Club, affiliated with the women's clubs of California, was a guest of her brother, W. H. McLeod, and of Miss Florence McLeod, one day this week. Mrs. Taylor was in attendance at the session of the Federation of Women's Clubs at Long Beach, as a delegate from her own organization in Fresno.

A new organization of ladies, for social relaxation and the exchanging of the latest ideas in embroidery, has been formed among a group of neighbors southeast of town. The first meeting was held on Tuesday afternoon with Mrs. C. E. Shailey, when the name, "Sunshine Club," was adopted. A pleasant afternoon was closed with the serving of refreshments. Present were Mmes. D. A. Boal, Harry Boal, B. L. Reynolds, F. C. Wilson, Frank Smith, Roberts, Scalf, and Blanchard.

Mr. Lishtenwalter of Denver was a luncheon guest Tuesday of Mr. and Mrs. J. H. Coolman.

E. E. Leech of Bakersfield and Los Angeles was in Covina on business during the week.

Mrs. Bennison, Miss Bennison, and Miss Curry attended a matinee in Los Angeles on Thursday afternoon.

Mrs. Jacob Brunjes entertained a party of ladies at afternoon tea on Monday.

Mr. and Mrs. L. J. Olive of Los Angeles spent the week-end with Mr. and Mrs. A. A. Davis and family.

Mrs. H. M. Faulder has been attending the library convention at Pasadena during the week.

A. Katz of the Azusa Mercantile Co. was a luncheon guest Thursday of Mr. and Mrs. H. M. Friedman.

Henry S. Tripp

REAL ESTATE

Orange and Lemon Groves

OFFICE

204 Citrus Avenue, Covina

Phone 266

FOUR ROUTES EAST

SUNSET

Double daily service between Covina and New Orleans.

EL PASO

Two fast trains daily Covina to St. Louis and Chicago.

OGDEN

Over the line of the "San Francisco, Overland Limited."

SHASTA

"The Road of a Thousand Wonders."

Protected by Electric Block Signals. The Safe Way.

Southern Pacific

D. B. SCHENCK, Agent
Covina, Cal.
Home 144. Sunset 41

F. S. McGINNIS, Com. Agent
148 E. Colorado St.
Pasadena, Cal.

We Will Explain the Difference

between the various blends of coffee, tea, etc., if you desire. But people who come here regularly for their groceries have come to rely on us when we say an article is "all right." We don't handle the "near pure" kind of groceries. Try our coffee as a sample of our grocery service.

AX BILLY STORE

Order by Phone. We Deliver Promptly. Home Ex. 43

Ladies' Shirt Waist Special

For Tuesday, May 30th

We will place on sale 10 dozen ladies' shirt waists of assorted patterns and sizes, comprising nothing but the latest styles in white and fancy shirt waist. Not any one of them worth less than $1.00 and $150.

We will place them in two lots.

Lot No. 1 will sell for 69c.

Lot No. 2 will sell for 83c.

None sold or reserved before the above date.

Trade where satisfaction is guaranteed.

The Leader Dep't Store

Opposite Hotel Vendome

The Honest Builder

always prefers to use the best materials. They mean a better building for the man he is working for and a better reputation for himself. That's why our buildings are so popular among high class mechanics. Specify them in your next contract.

Covina Lumber Co.

LUMBER—LIME—CEMENT—PLASTER

Front and Citrus Avenue.

Home Phone 4.

Alti-Tone

The Perfect Blood Purifier and Tonic

This triumph of the Prescriber's skill combines Nature's best remedies in such proportions that Nature is aided in her efforts to restore health.

Come in and get a sample bottle. It is fully guaranteed.

Clapp's Drug and Stationery Store

They're All Satisfied

When bacon is twenty cents per pound by the piece and twenty-two cents by the slice, it's within the reach of reasonable people.

And when this bacon is HOME-CURED, and the very finest that can be prepared, then the people are unusually lucky. That's what ours is. Prepared at our plant in Pomona. It certainly is good to eat.

And HOME-RENDERED lard is so different from the kind you get at the grocery that there is no comparison. Our little talks on lard have brought us a big custom. When Covina people think of lard they come and buy of us, because we have made good on all our promises.

This lard is still selling at fifteen cents.

We wish to thank you for the increase in trade.

Covina Valley Market

Branch of the San Antonio Meat Company of Pomona.

Citrus Ave. Covina

Ask us by phone---it's 36.

ORANGE and LEMON TREES

Now is the time to place your order to secure first grade trees.

HOME GROWN and RELIABLE

PRICES RIGHT and Satisfaction Guaranteed

Nearly twenty years and not one tree of my own budding not true to name

Phone 65 W. G. HALL Glendora

LIVE NEWS FROM VALLEY POINTS

IRWINDALE.

Mr and Mrs. J. A. N. Carlsen entertained late last week Mrs. Cooper and daughter of Los Angeles.

Mr. and Mrs. Henry Williams of Azusa were Sunday guests of Mr. and Mrs. Raymond Sloan.

Mr. and Mrs. O. D. Sanders had with them this week their son, R. D. Sanders of Antelope valley, and their granddaughter, Miss Carrie Hill of San Dimas.

Last week Mr. and Mrs. Ernest Henry of Hollywood spent Thursday and Friday with B. Miller and wife.

Miss Bessie Madison of Pomona was a guest at the A. F. Coltrin home Sunday.

Mrs J. N. Woodworth of Pasadena has been visiting for about two weeks with W. C. Woodworth, L. D. Woodworth and their families.

Mrs. A. N. Jamison of Santa Monica gave a talk before the Miscellany Club Tuesday afternoon, at the home of Mrs. G. J. Reynolds. Her subject, "History and Landmarks of California," was brightened by many legends and some bits of information gathered by personal trips to historic and romantic points of interest. Light refreshments were served. The annual election of club officers will be held at the home of Mrs. Frank Worley on June 6.

Mrs. Ellen Jackson of Covina has spent this week with Mr. and Mrs. B. Miller.

Mrs. Fausel of Los Angeles was with Mr. and Mrs. G. Dittberner this week.

Mrs. S. G. Topliff of Lark Ellen avenue entertained at lunch Tuesday the members of the Tuesday Afternoon Club of Los Angeles, of which she is a member.

Mr. and Mrs. Bert Scott will entertain tomorrow Mr. and Mrs. Bacon of Los Angeles.

Miss Anna Sprotte of Los Angeles visited her parents over Sunday and Monday.

Tuesday Mrs. Betty Wehmann entertained informally in honor of the birthday of Mrs. Henry Wehmann. Those present were Mrs. F. W. Wittenbrock, Mrs. Christian Kranz, Miss Meta Wehmann, and Miss Irma Fickewirth.

Mr. and Mrs. Charles Coffman and Mr. and Mrs. Ream of Azusa made an automobile trip to Santa Fe Springs Sunday, spending the day with their parents, Mr. and Mrs. Mathew Matney.

An automobile party enjoying Sunday at Venice was Mr. and Mrs. Fields, and Mr. and Mrs. Church of Covina, Mr. and Mrs. Lewis Ford of Los Angeles, and Mr. and Mrs. C. M. T. Lesslie and daughter of South Vincent street.

Mr. and Mrs. William Aschenbrenner entertained Archie Yoder of Berkeley early in the week.

Miss Carrie Mullendore of Pasadena, and Miss Polly and Miss Pearl Mullendore of Long Beach, were Sunday guests of Mr. and Mrs. Frank Baldosser.

R. S. Thompson of Eureka spent Sunday at the home of L. H. Root and family.

Mr. and Mrs. E. R. Coffman had with them this week Mrs. Shoas of Los Angeles.

Mrs. E. E. Harris and her guest, Mrs. Davis of Oklahoma, visited last week with Mrs. E. E. Leech of Los Angeles.

Mr. and Mrs. B. Miller and Mr. and Mrs. William Onion of Workman street visited over Sunday with Mr. and Mrs. Robert Wilson of Montebello.

Miss Mima Rush of Cypress avenue enjoyed a two days' visit with Los Angeles friends during the past week.

Mr. and Mrs. A. J. Miller and son spent Sunday visiting at Rialto.

R. S. Edgar, Charles Kendall, and J. C. DeMandell have purchased ten acres each of Mr. Murphy of San Francisco. This property is known as the Lonergan tract, and lies on West San Bernardino road, near the Covina Irrigating Company's well.

WEST COVINA.

The coming week will close the school year at the Irwindale school. Thursday afternoon the school will entertain its friends with an exhibition of the year's work and a short program.

Mr. Curl has sold his ten-acre walnut and alfalfa ranch at the corner of Merced and Willow avenues to a tourist from Ohio. The property is improved by a small dwelling. The consideration was $550 per acre.

Mr. and Mrs. Thomas Dennis of Long Beach visited Mr. and Mrs. Peter Johnson of Merced street this week.

Mrs. R. J. Martin was called to Stockton last Friday by the illness of her father.

Mr. Wilson has exchanged his ten-in Sherman, owned by Mr. Marshall in Sherman, owner by a Mr. Marshall of that place.

Mr. and Mrs. William Mitchell moved last week from Santa Monica and are now residing on the Macey ranch.

Mr. Gates of Los Angeles visited for a week recently with Mr. and Mrs. C. A. Lang.

Mr. and Mrs. Mark Hutchcroft enjoyed an outing last week with relatives at Santa Monica.

Miss Flora Haddox, who has been making an extended stay at Oxnard at the home of her brother, visited her home here last week in company with her sister-in-law.

Monday Mr. and Mrs. Charles Jackson left for their home in the southern part of Indiana to attend the former's father, who is seriously ill.

George Van Vliet and two children and Miss Mabel Van Vliet of [illegible] guests of Mr. and Mrs. [illegible] Tenner this week.

[illegible] P. Overholtzer and [illegible] short visit at Long [illegible] this week.

[illegible] Baxter of Glen[illegible] of J. C. [illegible]

[illegible] picnickers [illegible] canyon: Mr. [illegible] and children, [illegible] children, Mrs. [illegible] children, and Mr. and Mrs. O. M. Baughman and daughter.

Mathew Maxson, who was well known here, having spent much of his time at the home of his nephew, B. F. Maxson, died Monday at the El Monte hospital at the age of ninety-one years. Mr. Maxson had passed the greater part of his long life in Southern California, and leaves many relatives and friends to mourn him. He had been in failing health for two years as the result of a severe fall that affected his spine. The funeral service was conducted Tuesday at Savannah.

Mr. and Mrs. H. R. Hamlin entertained at dinner Sunday Mr. and Mrs. F. D. Philleo and two sons of Irwindale, and Miss Elizabeth Rosenhour of Los Angeles.

Mr. and Mrs. W. E. Newton returned the first of the week from a week-end stay at Balboa Beach.

Mrs. W. S. Herring of Coalinga is with her sister, Mrs. Thomas Robbins, for a week.

On Sunday Mrs. Fred Stimson entertained Mr. and Mrs. Ray Grice, Mr. and Mrs. L. Y. Culberson, Mrs. Kunde of Los Angeles, and Mrs. Frank Reiss and son of Chicago.

Mr. and Mrs. Lewis C. Johnson of Los Angeles and Edwin Wallace of the University of California were Sunday guests of Mrs. E. A. Johnson and daughter, Miss Ruby Johnson.

BALDWIN PARK.

Word has been received of the death of Mrs. Albert Carlson's mother, who passed away at her home in Cleveland before her daughter was able to reach her.

Mr. and Mrs. H. K. Wheeler of Los Angeles visited their Baldwin Park ranch last week.

Sunday this community was aroused by a mad dog scare. The owner of the animal objected to its being killed but Monday it died from the disease, which had many of the symptoms of rabies.

Sunday Miss Cora Dodson and Charles Dodson of Los Angeles visited their brother, G. O. Dodson, who is now able to be out of doors after his recent attack of typhoid fever.

Miss Grace Rogers of Los Angeles spent Sunday with her grandparents, Mr. and Mrs. Angel.

Edgar Davis, the young son of Mr. and Mrs. Edgar Davis of East Los Angeles street, and Robert Schilling, son of Henry Schilling, are both seriously ill with diphtheria.

Such a financial success was the unique "shadow box" social given Saturday night at the schoolhouse by the Woman's Club that between $45 and $50 was raised for the club-house fund. Some of the lunch boxes sold as high as $4.50 under the clever auctioneering of C. S. Brown. Mrs. Philip Hunt, Mrs. Robins and Mrs. Effie Ames were the committee having the affair in charge.

Tuesday a son was born to Mr. and Mrs. O. Watson of Valley View.

Members of a theater party enjoying a performance of "The Arab" at the Burbank theater last week were Mr. and Mrs. H. K. Wheeler, Mr. and Mrs. C. O. Mershon, Miss Albine Power, Miss Jessimine Wood, and Mr. Hugh Norton.

The grammar school was closed Wednesday by order of the trustees because of the appearance of diphtheria among the scholars. The year's work has been completed. The annual county examinations were held last week.

D. J. Shultis reports tthe following sales: For R. F. Fells, fifteen acres on north Maine avenue, to H. S. Beckwith of Los Angeles for $4,000 cash. Mr. Shultis will act as agent for the owner and yill immediately subdivide the tract into one-half and acre lots. Lot number 8 of the Bowen subdivision has been sold to Arthur G. Evans of Los Angeles for $300. Mrs. Mamie J. Young of Los Angeles has purchased lot 13 of the Stevenson-Shultis tract for $40 and will build upon it at once. Mrs. Katie Speer, another Los Angeles purchaser, is building a two story building upon lot 3, which she recently bought of D. J. Shultis for $2.50. She will use the upper story of the building for a residence and will conduct an ice cream parlor and lunch room upon the lower floor.

D. J. Shultis, secretary of the Los Angeles Bee Keepers Association, reports that this district is not the only one to be effected by a light honey crop, and that the yield throughout Southern California will be only about half what is generally obtained.

PUENTE.

Los Angeles friends spending Sunday at the home of Mr. and Mrs. L. Didier were Miss Mary Lightner and Mr. Earl Bowler.

W. F. Lockridge, the local painter, has purchased a lot at the corner of Main street and Fifth avenue of G. Didart for $250. Mr. Lockridge will build a residence upon the property which will be occupied by his family who now live at Baldwin Park.

Fourth street from Main avenue through Vista Heights is being graded and later will be oiled and graveled.

A large crowd of loocal people attended the splendid play that was given by the Senior class of the El Monte high school last Saturday evening.

The local baseball team will play the San Dimas team tomorrow upon the home diamond.

Miss Constance Amar, who was the guest of Los Angeles friends on Saturday and Sunday, attended the French Charity Ball given in the city Saturdty evening.

The Alter Society of Saint Joseph's Church met this week at the home of Mrs. L. Didier and arranged for a picnic to be held on June 18th.

Joseph Ferrero is laying the foundation for a two-story business block at the corner of Stimson and San Bernardino streets.

Miss Lillie Hudson visited friends in Arcadia Sunday.

Mr. and Mrs. Charles Lofthouse of Pomona visited the latter's parents, Mr. and Mrs. I. F. Reynolds Sunday.

CHARTER OAK.

Miss Dorothy Bryan spent the week end in Pasadena as the guest of her grandparents.

The Oak Water Company started pumping its new well on Tuesday.

Mr. and Mrs. R. H. Rowland had as guests this week Mr. and Mrs. Fairchild of Pasadena.

Mr. and Mrs. O. F. Fitch and Miss W. E. Stowell of Los Angeles spent the week end as guests of Mr. and Mrs. S. A. Stowell.

Mr. E. W. Smith of Los Angeles spent the week with his brother, Mr. W. D. Smith.

The San Dimas Irrigation Company is extending the domestic water line from Sunflower avenue to Glendora avenue.

DEEP WELL PUMPS
—AND—
Irrigation Appliances
Send to the
POMONA MFG. COMPANY
for catalogs and description of their Deep Well Pumps, Cylinders, Irrigation Gates and Valves.
Factory located
POMONA, CAL.

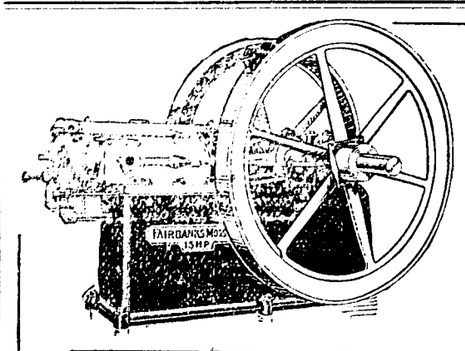

FAIRBANKS-MORSE
Gasoline Engines
Are as Standard as Fairbank's Scales

Why?
have we sold over 105,000 Gasoline Engines—
Write for Catalogue "A" and find out.
We install complete Pumping Plants.
Irrigation Machinery, Electric Motors, Transmission Goods, Pipe and Fittings.
Let us solve your water problems.
Fairbanks, Morse & Company
427 E. 3d St., Los Angeles, Cal.

Sure Enough
Buy Pure Food.
Insist On Its Being Pure
But Don't Forget to Keep It
Pure and Wholesome
In An
Automatic Refrigerator
Such as We Sell.
F. H. FABRICK
Hardware—Tinning—Plumbing
Phone 6 Citrus Avenue

You Will Have to Hurry!
Our Colossal Pennant Sale
Will continue the balance of this month.
If you want to purchase up-to-date, high class merchandise at less than their regular value, you can do so by attending this sale.
Radical reductions throughout our entire establishment.
De Arman's Department Store
Both Phones 67 Pomona, Cal.

THE MERRY WIDOW
CIGAR STORE AND POOL ROOM
Soft Drinks, Pool, and Everything in the Smoke Line.
O. P. TINKER, Prop.
Citrus Ave. Covina, Cal.

APPRECIATION
We are pleased to be able to announce that there are many ranchers in this locality who stand ready to indorse the work which we have performed the past year in fumigating citrus orchards. We know that we have done first class work. The ranchers are also satisfied.
Wouldn't it be a good plan to get better acquainted with us, in anticipation of the season to come? Fumigation is almost a science. We have made a scientific study of the essentials. Communicate with us.
Houser-Ohaver Fumigating Company
Home Phone 52 COVINA, CAL.

Reduced Fares East
For the season of 1911 special occasion excur ion tickets will be sold to many Eastern Points at greatly reduced fares.
SOME SALE DATES
May 16, 17, 18, 19, 22, 23, 24, 25, 27, 28, 29, 31.
June 1, 2, 5, 6, 7, 8, 9, 10, 14, 15, 16, 17, 23, 24, 28, 29, 30.
July 1, 2, 3, 4, 5, 6, 19, 20, 26, 27, 28.
Aug. 3, 4, 5, 14, 15, 16, 17, 21, 22, 23, 28, 29, 30.
Sept. 1, 2, 3, 4, 6, 7.
SOME FARES
Denver, Colorado Springs, Pueblo ___$55.00
Omaha, Kansas City, Dallas, Houston 60.00
St. Louis, Memphis, New Orleans ____ 70.00
Chicago _____ 72.50
Minneapolis, St. Paul _____ 73.50
Proportionately low fares to many other points.
All tickets limited to Oct. 31, 1911, final return limit.
Make arrangements for your summer trip now.
For full particulars concerning fares, stopovers, routes, additional sale dates, etc., address or call on any agent of the
Southern Pacific
F. S. McGINNIS, Com. Agent Pasadena, California.
D. B. SCHENCK, Agent Covina, California Home 144—Sunset 41

For RED SPIDER Use
OUR NEW PROCESS SULPHUR DUST SPRAY.
It is the most effective remedy.
It will assist your trees to "set" a good crop of fruit.
Red Spiders suck the sap out of the leaves and young buds, so that they cannot perform their proper functions at the very time the tree needs its vitality.
Expense reasonable.
STOWELL FUMIGATING CO.
Phone 199, Covina. Phone 177, Charter Oak.

Camp Rincon "Gem of the San Gabriel Canyon." FINE TROUT FISHING, with tents under grand oaks. Home cooking. Reasonable rates. Furnished tents, saddle horses and burros. Store, Tennis court, etc. Stage from Azusa, 9:35 a. m. H. G. BRIGGS, Mgr., Azusa, Cal. Home Camp Rincon.

ICE—30 CENTS
Cheapest ice you ever got in this valley. It is the finest ice that can be made from doubly-distilled water at the Azusa Ice Plant.
Pay us 30 cents per 100 pounds and get the ice in as small an amount as you want for the same price. We deliver all the time. Get a coupon book in 250 pounds, 500 pounds or 1000 pounds. Call us up at phone 36.
BOARDMAN BROS.
Office with the Covina Valley Meat Market. Covina, Cal.

LOOK! LISTEN
If you want to see that nice new AUTO Laundry Delivery Wagon, just drop a card to Lorbeer Bros.' Pomona Steam Laundry, the ablest and most up-to-date laundrymen in the valley, and tell them to call for your laundry or give you the price on work. We call Monday, Tuesday, Thursday and Friday. Work strictly up-to-date.
POMONA STEAM LAUNDRY

Theatrical Notes

Majestic.

There will be a second week of "Mlle. Modiste" at the Majestic theatre. To those who have formed a part of the big audiences that have heard and encored the Idora Comic Opera Company in this production during the past week, this announcement will not be surprising.

"Mlle. Modiste" affords unusual opportunities for the prima donna, and Agnes Cain-Brown misses none of them. Her Fifi is delightful. Carl Gantvoort makes a handsome lover, and his voice is one of the joys of the production. Big-voiced Arthur Deane scores one of the hits of the performance with his "I Want What I Want When I Want It" song. While the opera does not offer many opportunities for the comedian, James McElhern is heard in a comedy song and monologue which form one of the brightest spots in the production. Edward Beck, Aileen Flaven, Laura Millard, Wm. Herman West, Edgar Temple with his clever French songs, and the rest of the big company round out a treat that should play to crowded houses throughout the week. Bargain prices prevail, and there will be the usual Wednesday and Saturday matinees.

Burbank.

"The Arab," Edgar Selwyn's new play of the Orient, has been such a success at the Burbank theater that it will start on its third week with the regular Sunday matinee. The seal of success was finally stamped upon it in the past week by Henry B. Harris, who announced that he was so well pleased with it that he would use it to open his Hudson theater, New York, September 11. Mr. Harris came from New York to Los Angeles to see this piece in action, having previously read the manuscript, and after seeing the performance, the noted manager and producer said, "The Burbank production of this play is delightful, and if I can do as well in New York I will be perfectly satisfied."

This will be the last week of "The Arab," which will be followed by another new play, to be produced in New York in the fall. This is "The Flirt," and its author is Mrs. Selwyn (Margaret Mayo), who wrote the tremendous success, "Baby Mine."

High School Items

Dr. Demeter, the examiner from the University of California, was a visitor Friday of last week, on his annual round of inspection and criticism.

Muriel Sherwood of the Juniors, had the misfortune to burn her hand last Friday while at work in the domestic science department.

Covina High has a student who is certainly "bringing home the bacon" as regards oratory. I refer to Fred Chemberlen of the Seniors. As announced in these columns last week, he was our representative in an oratorical contest held by the Debating and Oratorical Association of Southern California, in Los Angeles High School auditorium Friday evening of last Friday evening. The judges awarded his oration, "International Peace," first prize. Chemberlen is now the champion of Los Angeles county in this league, and spoke again last night in Los Angeles, in a county contest for the league championship of Southern California. The results of this contest have not yet been heard from, but we are certain that "Fritz" put up the same winning brand of oratory that so attracted the judges and gave him first place unanimously in the former contest.

The street excavators, with their unlimited noise and dust-clouds, have moved to the other end of Citrus avenue, and in consequence grades and deportment of classes are much better, the students having now no temptation to spend half of their time "rubbering" out of the windows.

A very unique party, in the nature of a surprise affair, was given by the Seniors to "The Kistlers"—Ray and Roy—Saturday evening. Nearly all the Seniors were present, and "great doings" resulted.

The Seniors have received their commencement invitations, which, they claim, are the last word as regards elegance and impressiveness, and are busy distributing and mailing them to friends and acquaintances, far and near.

Mrs. Walter Aschenbrenne, '09, was a visitor Tuesday afternoon.

Irven Reynolds, '10, and Grant Chapman of the same class, were visitors Tuesday.

The Seniors are to have their final exes a week ahead of the other classes so as to avoid the rush of commencement week affairs, which will by themselves keep the members in a state of quite strenuous activity.

Our baseball boys were defeated in a game with El Monte High Wednesday afternoon, by the close score of 4 to 3. Our boys played a fine game, and it was noly by an accident that Monte slipped over the extra point.

—Arthur Bixby.

Saturday Night Trading at the Broadwell Store.

We feel sure our friends and customers will assist us if their attention is called to the 8-hour law.

It is impossible for us to arrange the hours so that we may give a continuous service throughout the day and handle a large volume in one or two hours Saturday night.

The morning hours of Friday and Saturday are very dull and would be an excellent time for the purchase of shoes, when we can give you the time and attention their selection and fitting require.

Attractive Hammocks, $1.95.

Hammocks, with pillow attached, not our cheapest hammock, but a good one, for one week, special, $1.95. Covina Furniture Co. "Life-time furniture."

Little 'Want Ads.' bring big returns.

FOR SALE

For Rent, Exchange, Lost Found, Miscellaneous.

WANTED— Experienced pruners would like to do business with Citrus ranchers in Covina valley. We have eight top-notch pruners in our employ. Lemon and orange pruning and budding is our business and we have made a scientific study of it. Address J. S. and A. S. Griggs, Lordsburg, Cal. Telephone Home 1662 and 1690. tf

FOR SALE—I'll sell my 10 acre ranch on Orange avenue, west of Covina 3 miles, at the bargain price of $6,500. The purchaser can then improve to suit. Close to car line, clean side of street; lays nice; Azusa water right. Address Hollywood R. F. D. No. 10, box 47, or telephone Los Angeles 57117. R. C. Casad. 5-20

Prize-winning Buff Orpingtons, the perfect bird. Eggs for hatching, $1.25-$1.50 per 13. Special matings, $3.00. Light Brahmas, $1.50 per 13. Yards, cor. 1st and San Bernardino. H. C. Jeans, Covina, Cal.

$80.00 per month straight salary and expenses, to men with rig, to introduce our Poultry Remedies. Don't answer unless you mean business. Eureka Poultry Food Mfg. Co. (Incorporated), East St. Louis, Ill.

FOR SALE—Holstein-Jersey 4-gallon cow. Apply at the J. H. Simpson ranch, Cypress avenue, between Vincent and Irwindale avenues. Cow can be seen in G. T. Brown's pasture on Irwindale avenue at milking time. Phone 5254. tf

FOR SALE—Good mower and rake (Deering) new last season; not much used, or will exchange. What have you? F. W. Sherwood, Cypress avenue, between Vincent and Irwindale avenues. Phone 5254. tf

WANTED—Subscriptions and renewals to the Los Angeles Times. Save your coupons for me. I am out for the prizes in the scholarship contest. Esther Scofield, Covina, Cal. 6-3

FOR SALE—House and lot at a bargain. Best location, corner Fourth and Cottage Drive. Costs you nothing to look it over. See the owner, G. R. Lawrence, at First National Bank, Covina. tf

WANTED—Five-passenger, second-hand automobile. Must be cheap for cash. Give full particulars. Also second-hand one-horse farm wagon. Address box 657, Covina. tf

WANTED—Have a cash buyer for small grove near Covina; full description, location and price. First letter for quick results. W. L. Salvage, Beaumont, Cal. 1tp

WANTED— Team work; general and orchard work, by day or acre; guaranteed. Phone Azusa exchange 2040. Bohannon Bros. 4-1p-5-31

FOR SALE—Buick "White Streak," four-passenger, four-cylinder, in perfect condition; going East reason for selling. M. W. Harkins. Phone 55.

FOR SALE—Navels and Valencia orange trees. A few two years old. O. C. Willoughby, telephone 1053. tf

FOR SALE—Choice roses at reasonable prices. Solon Jessup. Phone No 2203. 11-1ptf

WANTED—Team work, most all kinds. W. J. B. Moor, phone 1219, Covina, Cal. tf

FOR SALE—Now is the time to secure your nursery stock for spring planting. Thrifty navels, Valencias, lemons. Covina Realty Co. tf

Call on Frank Mendenhall, orchard and team work. Havlin House, College street.

FOR SALE—Team of heavy draught horses. Call George Hutchison. Phone 289. tf

FOR SALE—Orange and lemon budded stock, true to name. Call in the evening. Telephone 5070.

FOR RENT—6-room house, modern in every sense. Call on S. L. Spencer, or phone 100. tf

LOST—On Vincent or San Berdoo, a horse-weight. Finder please notify S. R. Elston. Phone 4137. 1t

FOR SALE—2500 Valencia orange trees—true to name. 70 cents per tree. Phone 3062, Glendora. tf

FOR SALE—150 La Puente water bonds, drawing 7 per cent interest. Phone 3282.

FOR SALE—Second cutting alfalfa hay; first class. Tel. 1140. J. L. Haley. tf

FOR SALE—Two second-hand Moline cultivators, suitable for furrowers. Telephone 29. 1t

WANTED—Young woman for housework; small family, good wages. Phone 194, Covina. 1tp

LOST—Auto headlight; Solar make, for Rambler; northeast of Covina. Finder please call 96. 1tp

FOR SALE—Orange and lemon trees. If you are buying good, clean stock, call up phone 4118. tf

55-gallon galvanized gasoline auto tanks complete with faucet, $3.50. 1tp W. S. Sides.

Money to Loan—On improved acreage property. Mrs. J. H. Simpson. tf

FOR RENT—Light housekeeping rooms. Inquire Grandma Allison.

We have money to loan on real estate. Phone 1039. Gail & Pence. tf

FOR SALE—Horse, buggy, harness, saddles, robes. L. C. Brintnall. tf

WOOD FOR SALE—Choice. Call phone 1007, Walter Gilmore t.f.

FOR SALE—Fresh Jersey cow. C. R. Norton, West Covina. tf

FOR SALE—Alfalfa hay. C. R. Norton. 6-17

Stock Taken for Pasture

(Limited Number Only)

HORSES, MULES AND CATTLE BOUGHT, SOLD AND EXCHANGED.

RIGGINS RANCH Phone 119

Selling Them Off Washington Navel, Valencia and Eureka Lemon Budded Stock.

Absolutely free from scale. True to name and guaranteed to be first class in every particular.

This stock has been raised with a care that means good results to the citrus rancher. I do business on no other basis.

NURSERIES IN OAKDALE CEMETERY BLOCK

E. W. WORREL

Residence Bonita Ave. Phone 2118

I will be glad to show stock to prospective customers.

BUY AN

Arnott Cultivator

WITH OR WITHOUT A TONGUE

Get our mower brake from us now. Our prices are less than Los Angeles, and we offer a most liberal discount for cash.

Phone your order and we will deliver the goods.

Twomey & Diller

Implements and Vehicles of All Kinds—Bain Wagons

PHONE 29 COVINA, CAL.

Phone 1206 P. O. Box 406

R. B. WINDER, Electrical Contractor

ESTIMATES FURNISHED

SHOW ROOM OPP. POSTOFFICE

COVINA, CAL.

Covina Orange Groves

We have a large clientage buying good orange groves. If you want a quick sale, list your grove with us.

"IT PAYS TO SEE US."

EDWARDS & WILDEY CO.

232 Laughlin Building, Los Angeles

D. W. MacDonald, Covina representative Home phone 1259, Covina

Now Is the Time

to start a bank account. You will never get anywhere if you do not start. It's just so with saving money. He who puts off saving from week to week or montn to month, is very apt to let good opportunities pass by. The man who makes the best success, is the one who never procrastinates.

Open an accougt now with the Covina Valley Savings Bank and you will be amply repaid by the constant accumulation of your funds at compound interest.

4 per cent. Interest Paid.

Covina Valley Savings Bank

FIRST NATIONAL BANK BUILDING

Covina, California

Quick Death to Hen Lice and Mites

Hen lice, chicken lice, and mites, cost the poultryman more money than all the other items of poultry expense combined. They are responsible for more disease and more poor egg records than all other causes together. They infest brooders and roosting places, and multiply by tens of thousands a week. But they can be positively exterminated at a mighty small cost compared to the saving.

CONKEY'S INVINCIBLE TRIO—

Lice Powder, Lice Liquid and Lice Ointment—does the work. Conkey's Lice Powder will rid all body lice. An unequalled disinfectant and a positive germicide. 25c; 50c; $1.00.

Conkey's Lice Liquid is a positive death dealer to mites and lice. A germicide and preventive. Penetrates crevices where powder will not. Harmless to fowls of any age. Qt. 35c; Gal. $1.00.

Conkey's Head Lice Ointment is the only positive exterminator on the market for the parasites that pester little chicks and cause them to droop and die. 10c and 25c.

These wonderful remedies sold in quantities to suit purchaser. Complete directions with each package. Used by thousands of poultrymen throughout the United States. Satisfaction guaranteed.

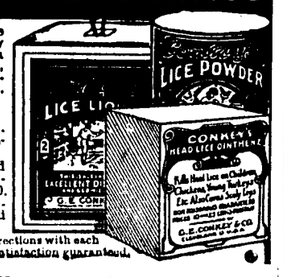

For Sale by San Gabriel Valley Milling Co.

FIEST & COMAN

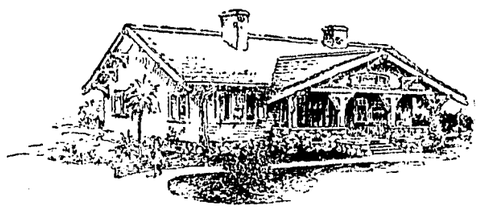

Contractors and Builders

Designers of Artistic Bungalows

References can be had by applying to us of several Covina home-builders for whom we are now constructing attractive residences.

"Greatest Electric Railway System in the World"

The

Pacific Electric Railway

566 Miles of Modern Built Standard Gauge Lines

Reaching the Principal Cities and Towns, Mountain and Seashore Resorts of Southern California

Luxurious Observation Passenger Cars. Prompt and Reliable Freight, Express, Telegraph and U. S. Mail Service.

For information and literature regarding the great MT. LOWE Trip, BEACH RESORTS and other points of interest, see local agent, or address General Passenger Department, Room 296, Pacific Electric Building, Los Angeles, Cal.

PAINTS

Inside-----Outside

Kistler

GENASCO Smooth Surface Roofing

An absolutely new process that resists all weather

Kerckhoff-Cuzner Mill and Lumber Co

Home 148, Sunset 253 Covina, Cal.

CEMENT CONTRACTORS

We Figure on Anything in the Cement Line.

Sidewalks and Curbs Our Specialty.

Cement Pipe, Foundations, Cess Pool Work, Etc.

We have had eighteen years experience.

Bonham & Ritcha

Home Phone 1067. Covina, Cal.

Randolph Fruit Company

404-5-6-7-8-9 GROSSE BUILDING

SIXTH AND SPRING STREETS LOS ANGELES, CAL.

SOUTHERN CALIFORNIA BRANDS.

Covina—Florencia, extra choice; and Royal Pack, choice.
Redlands—Bouquet, extra fancy; Geranium, choice; Ostrich, extra fancy; Winner, choice; Dog, standard.
Highland—Carmen, extra fancy; First American, fancy orchard run; Lighthouse, standard.
Rialto—Blue Bell, fancy; Red Bell, choice; Lighthouse, standard.
Lordsburg—La Verne Heights and La Verne Home, fancy; Wildflower, choice; Lighthouse, standard.
Corona—Carmen, extra fancy; Lilac, extra choice; Piute, choice; Lighthouse, standard.
Sunny Slope—Red Star, extra choice; Blue Star, choice; Lighthouse, standard.
Placentia—White House, extra choice; Lighthouse, standard.
Orange—Liberty, fancy; Nacional, extra choice; Anchor, choice; Dulce, standard.

H. DAMEREL, Local Representative.
Phone 4216.

We are sole agents for the sale of the following well-known brands from the famous Tulare County early orange districts:
Burr Bros., Burr Station—Sunny Slope, fancy; Nero, choice.
Boydston Bros., Porterville—Indian Belle, fancy; Sierra Vista, choice.
Randolph Fruit Co., Lindsay—Mallard, fancy; Wildflower, choice.
Randolph Fruit Co., Porterville—Carmen, fancy; Wildflower, choice.
Exeter Fruit Co., Exeter—Diamond Mountain, f'cy; Wildflower, choice.
Randolph Fruit Co., Globe and Tule River Districts—Golden Trout, f'cy.
Fruit shipped under the above brands is the very best of the very earliest Tulare County Foothill Orange District.
We are exclusive selling agents for the following brands of best carrying lemons, handled under latest approved methods:
San Diego Fruit Company—Coronet, fancy; Mission Bells, choice; Bull's Eye, standard.
Windermere Ranch—Windermere, fancy; Economy, choice.
Chula Vista Lemon Growers' Association—Linda Vista, fancy; Monte Vista, extra choice; Vista Del Mar, choice; 4-11-44, standard.
Highland Lemon Association—Bull Dog, fancy; Terrier, choice.
Rialto Lemon Association—Blue Bell, fancy; Red Bell, choice.
Corona—Lilac, fancy; Wildflower, choice; Lighthouse, standard.
San Dimas—Medal, fancy; Wildflower, choice; Lighthouse, standard.

WATCH US GROW. THERE IS A REASON.

THE COVINA ARGUS

COVINA, CALIFORNIA

Entered at the Postoffice, Covina, Cal., as second-class matter.
Published every Saturday by the Covina Argus Publishing Co. (partnership)

J. L. MATTHEWS, Editor — CARL H. SHIRLEY, ELMER L. SHIRLEY } Managers

Subsriptions: $1.50 per year, payable in advance; single copies, 5 cents.
Advertisements: Display, 17½ cents per column inch per insertion; Liners, reading notices and legal advertisements, 5 cents per line per insertion.

COVINA, CAL., MAY 27, 1911. ..

A Municipal Lighting Plant For Covina.

Conducted with the same amount of intelligence that a private enterprise demands, the municipal ownership of public utilities is a success. The Argus has had a direct opportunity for the studying of the methods employed in conducting the municipal lighting plant of the city of Riverside. From every angle it is a success. A monthly report of the Riverside lighting plant is at hand, showing a profit of $2,000, and out of the revenues, the system is being constantly extended, therefore paying for itself. Despite the fact that during the month reported, over $4,000 was expended in increasing the lighting area, the profits came to $2,000. The gross collections were $12,900.

Nearly every small city in Southern California has been watching Riverside in this experiment. Enemies, whose enmity seems traceable to corporative influence, have maligned the system; the long war between the city of Pasadena and the electric corporations has been pointed out with all its discouraging details, without, however, mentioning the final success of the city of Pasadena, a triumph, in fact. Still the city of Riverside goes on reaping a harvest for itself, and better than all profits, is the fact that Riverside is beyond question the best-lighted city in Southern California; a city made beautiful and safe and desirable, because of its splendid lighting system. Recent reports in figures on this plant are not at hand in detail, but one of the best boards on public utilities is in weekly session in that city, and the Riverside papers continue to speak in the highest praise of the manner in which the city's property is managed.

The San Bernardino Sun calls attention to the fact that possibly the city of Riverside has solved the problem of keeping the peace with the electric corporations by buying the power wholesale from the companies at a price very nearly as cheap as it could be generated by the city, thus avoiding the expense of maintaining a generating plant.

The question is not that of running a profitable municipal plant, although Riverside is certainly to be congratulated on this score, but it is a thing to strive after to really own and have sufficient, adequate, satisfactory lighting facilities, a thing which Covina has not. No, it can be said with complete truthfulness, that Covina is without good lighting facilities. While we are situated within a few miles of the source of generation, which is at the mouth of the San Gabriel canyon, the city of Covina has not been able to induce the corporation controlling this power to make even the smallest changes that would be beneficial to this city. The Covina city board of trustees has discussed this perplexing and aggravating situation a great deal. Probably this board would welcome some good support from the citizens, some suggestions, plans for ways and means through which to light this city.

The city is laying down its streets in fine asphalt and macadam. These streets should be adequately and beautifully lighted, as are the streets of Riverside. What is good for Riverside is good for Covina. What pays for itself is no risk. Private business is handled intelligently and profitably in Covina—why not the city business?

This editorial is a preface to an investigation to be carried out in Covina. The Argus isn't merely printing this as a suggestion, to be read and forgotten by everyone, including the newspaper. Something is going to be done about improving the lighting system in Covina. Would you like to see it done?

Speech of Honorable William Kent.

The gentleman whose name appears in this editorial caption is the new member of the House of Representatives who succeeded Duncan MacKinlay. His maiden speech, delivered shortly after matriculation in that great college where we educate men to be famous, is now in the hands of this newspaper, having come through the mails, properly franked, which means at no expense to the honorable representative, and innocent of the white man's burden of postal deficits. This speech is unique among speeches that come to the newspaper and to voters from the seat of legislation, in that it takes up but eight pages of linotype, and is readable and interesting.

In about seventeen different places the speech is punctuated by the word "laughter," in brackets, and the words, "laughter and applause from the Democratic side."

Kent was elected by Progressive Republicans. His speech, which was labeled "Concerning the Production and Distribution of Wealth Under a Protective Tariff," seemed to please the Democrats. He quoted no less than four poems, and told three very nice stories. Were it not for the political fickleness of the American people, a disease which has attacked them of late, Kent might stay in the House of Representatives and tell stories until he became the Chauncey Depew of the lower house, a rare raconteur, and much sought after as an aid to digestion, following the wine and the walnuts. He is in favor of a tariff revision downward, but hints at a belief that an infant industry should be protected until it can struggle along on its own strength. The people ought to feel very kindly toward Mr. Kent for introducing into the Congressional Record a speech with so much light and easy reading in it. And especially worthy of commendation is the fact that he made the Democrats laugh and applaud. Democrats have laughed at Republican speeches many times, but the Argus believes that laughter coupled with applause from that source has been as scarce as abolitionists used to be in Atlanta.

Vendome Stables

J. J. FitzGerald, Proprietor

Special Rates to Traveling Men.
Horses Bought, Sold and Exchanged.

Home Phone 30 — Hotel 1075

Town and Country

At San Gabriel Canyon.

Friends of J. H. Shafe, who formerly maintained a book store in Covina, where both himself and wife made many friends, will be glad to hear that Mr. Shafe has been transferred as manager of the San Antonio power house in the canyon of that name, to the big plant at the head of the San Gabriel canyon. The transfer was made last week, and Covina people hope to see Mr. and Mrs. Shafe oftener since the change. R. B. Lawton, formerly in charge of the San Gabriel river power house, has been sent to a similar position on the Kern river.

Something Doing.

Just as is always the case in a town where new streets are being laid down, every outsider is interested at once in the future of the city. Since activities commenced in laying down Citrus avenue in macadam and asphalt, there have been three inquiries concerning the purchase price of the vacant lot at the corner of Badillo street and Citrus avenue, owned by H. W. Hellman. This is known to be a very desirable business location, but has been held for several years at a high price.

Memorial Day Exercises.

The decoration of the graves of fallen comrades will take place at 10 o'clock in the morning of Memorial Day in Oakdale cemetery, with appropriate exercises. The principal addresses and events of the afternoon will be held in the Azusa city hall.

Mexican Scenery.

A group of Los Angeles business men, including several bankers and merchants well known in that city and throughout Southern California, have been introducing to the Covina public this week the region in Mexico known as Kino bay. Ben McLendon, one of the brightest and best-known business men of that city gave lectures with stereopticon views Tuesday and Thursday evenings, and many views in and around Kino were shown. The country is without doubht a paradise for the growing of alfalfa, hay and vegetables of all kinds, and fine oranges are also raised there.

Furniture Novelties For Gifts.

Novelties that will last a life-time—telephone stands with telescoping seat, sewing rockers with drawer, cleverly designed desk-tables, stands and tabourets. Covina Furniture Co.

Mrs. P. J. Dreher and Arthur Lang of Pomona were guests last Sunday of Mr. and Mrs. F. E. Dudderar.

TOO LATE TO CLASSIFY.

FOR SALE—My equity in practically new Singer sewing machine. Parties buying can pay me $10 and take up balance of payments with agent. A $65 machine with $30 due. Mrs. B. F. Harry, P. O. box 614. 1t

FOR RENT—Two front rooms furnished for gentlemen. Mrs. E. Tanner, first house east of Citrus avenue on College street. 1tp

FOR SALE—Rattling good span of mules, aged six years, weight about 2200. Call up phone 2254. tf

WANTED—Party to keep house for elderly lady. Phone 2127. 1t
70. 1-t.

FOR SALE—Rhode Island Red 1 year old hens. W. W. Bennett, Phone

NOTICE.

To the stockholders of the San Gabriel Valley Milling Company:

Please take notice that the annual meeting of the stockholders of the San Gabriel Valley Milling Company will be held at the office of the company, in the City of Covina, Los Angeles County, California, on Thursday, the 8th day of June, 1911, at 2:30 p.m., for the purpose of electing directors, amending the by-laws, and for the transaction of such other business as may properly come before the meeting.

L. L. RATEKIN,
Secretary.
6-3

Johnson & Nigg
BLACKSMITHS
Blacksmithing of all Kinds
Our Specialty Horseshoeing
Shop on Citrus Avenue

Graduation Presents

Our display of jewelry suitable for graduation presents will be acknowledged by all to be the most complete in the city.
Your selection is unlimited. Call and see them.
Everything up to now, and reasonable in price.

F. E. WOLFARTH
The Pioneer Jeweler.

Graduation Gifts For Girls.

Life-time graduation remembrances: birds-eye maple dressers and dressing tables, $12.00 up; ladies' desks, $6.00 up; oak and mahogany music cabinets, $10.00 to $25.00. Covina Furniture Co. "Life-time furniture."

COMMENCEMENT GIFTS
??????????

--a book

regardless of its monetary value, possesses a dignity and charm no other article equals, and is appropriate for any occasion, especially commencement.

SUCH BOOKS AS:
"The Girl Graduate."
"My Commencement."
Underwood's "Girls of Today."
Henry Hutt's "Girls."
Harrison Fisher's "Pictures in Colors, etc., etc., are sure to please.

LEATHER ARTICLES
such as Wall Hangers, Pillow Covers, Music Rolls, etc., artistically decorated, always appreciated.

STATIONERY
of quality, put up in attractive boxes, needs no comment. We have a large assortment from which to make your choice.

Don't overlook our hand-stamped initial paper. It possesses the right quality.

We will be glad to show our goods whether you buy or not.

You are welcome to the use of our rest room.

N. B. Picture framing is our specialty.

Covina Book Store
H. M. ROBERTS, Prop.
Phone 173 — COVINA, CAL.

Do You Get Mad When You Are Forced To Pay a Bill The Second Time?

Isn't it exasperating when you **think** the bill has been paid? Had you paid the bill with a bank check you could **know** the bill had been paid and **prove** it. Every cancelled check is eventually returned to the maker and may be retained for future reference.

Bills paid by check remain paid.

The Covina National Bank
Capital $50.000

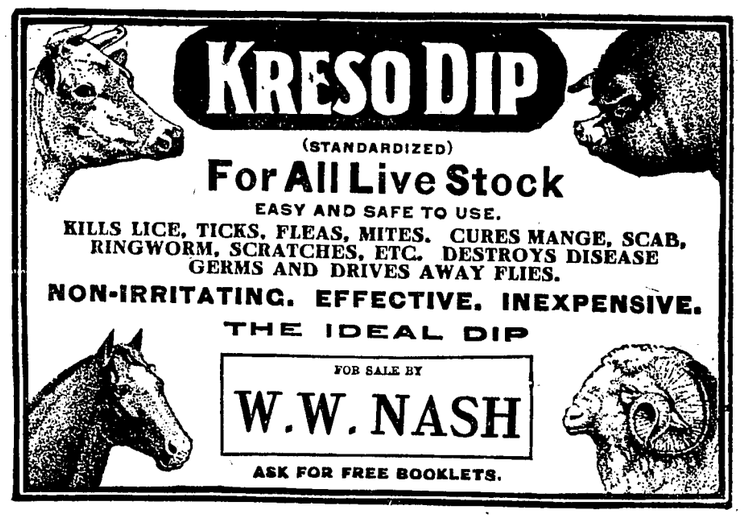

ARGUS WANT ADS BRING IMMEDIATE RESULTS.

CASH! - CASH!

CASH CASH CASH CASH CASH CASH CASH

$45 Refrigerator for $37.50.
$17 Refrigerators for $15.00.
$15.50 Refrigerators for $13.00.
$9.00 Refrigerators for $8.00.

GARDEN HOSE

Twenty cent quality 17c per foot.
Sixteen cent quality 14c per foot.
Twelve cent quality 10 1-2c per ft.

CASH CASH CASH CASH CASH CASH CASH

We are selling ice-cream freezers away below the market.

Blue Flame Oil Stoves

Gasolene stoves of every kind away down.

CASH BRINGS GOOD RESULTS.

Come in and see the big line of seasonable goods.

Covina Hardware Co.
Oddfellows' Block, Covina, Cal.
Home Phone 1198

THEATER CHANGES HANDS.

Greene Sells Badillo Street Motion Picture House to Local Men, Who Will Enlarge.

On Monday of the coming week, the management of the Isis motion picture theater on Badillo avenue, which has been under the supervision of F. F. Greene, will pass into the hands of W. C. Merwin and J. A. Jones, Jr. The new proprietors have already formulated plans for making a bigger and better business of the theater, and have taken an option on a new building, which is now in process of construction on Citrus avenue.

W. C. Merwin is the manager of the Wells-Fargo express office in Covina, and Mr. Jones has recently come to Covina from Azusa, where he was employed in the mercantile business. He is the son of J. A. Jones of the Glendora Gleaner, and an exceptionally bright and clean young business man. He is employed at the Broadwell store. Mr. Merwin is well known by everyone in Covina, as he has held his position with the Wells-Fargo company in an efficient manner for several years.

The new proprietors say that they will make a special study of the selection of fine, high-class films, and will enlarge the amusement features as soon as the new building will allow for branching out. At the present, for a few weeks at least, they will be content with putting on a good, entertaining show at the place of business on Badillo avenue.

Mr. Greene, who relinquishes this business, has made many friends in Covina since coming here, and these friends are shared by his wife. Together, they maintained a clean and admirable place of amusement, and it is with regret that the people of Covina will hear of their removal to Los Angeles, where Mr. Greene is engaged in business.

The Covina Argus, $1.50 per year.

A Precaution.

Landlord—I hope you find the place substantial and in every way satisfactory?

Tenant(doubtfully)—Well, I always think it safer to go outside and sneeze.

His Sleeping Suit.

"Goodness, John," said the woman to her husband, "your suit looks as if you had been sleeping in it."

"Well," replied John, "why not? Is not that the suit I wear at church?"

Awful Pun by Pop.

"I don't wish you to have that clerk calling here."

"Why not, papa?"

"Because a dry goods clerk frequently sales under false colors."

Strong Minded Woman.

"Your wife is somewhat strong minded, isn't she, Littlejohn?"

"Strong minded! A furniture polish peddler came here yesterday and in five minutes she sold him some polish she had made herself."

NEW LAWS MAKE TROUBLE.

Manager Wright of Telephone Company Devising Ways to Keep Up Efficiency in Service.

The eight-hour law has placed its stamp upon some of the businesses of Covina, making a bigger difference in the telephone service than with other concerns in the city. Manager Wright of the Home Telephone Company said this week that he had managed to straighten out the tangle caused by the enforcement of the eight-hour law, but that it would make quite a little difference to the efficiency of the service for some time.

"I am going to see that the company employees are worked within the letter of the law," said the manager. "I will conform in every way to this new law, if it means that we lose two-thirds of the efficiency of the service."

During the last two weeks, the telephone company has been trying out young men on the night-operating service, but the signing of a bill within the last few days by Governor Johnson, making it a misdemeanor to employ either sex under eighteen between the hours of 10 at night and 5 in the morning, has caused the manager to abandon the boy-operator idea. Mr. Wright has interpreted the law rightly, he thinks, when he says that he will work his night operators on an actual time-checking system. He says that he can come within the law by taking the time actually consumed in answering calls, deducting the time of resting and sleeping. The night operators are paid by the month.

While the service has not been bad during this time of readjustment, the difference in the service has been noticeable, especially in regard to the night service. The manager believes that he will have the entire system working shortly in the same smooth manner that has been the case in the past.

The new law has caused changes in the department stores where women are employed, and in other business houses, but it is thought that no serious changes will be necessary.

The Secluded Duchess.

The Duchess du Maine, who held her court at Sceaux during the reign of the regent, was an imperious old lady. One day, according to "A Princess of Strategy," when she was ill she complained to the doctor that he was not curing her quickly enough. What was the good, she wanted to know, of compelling her to go without so many things and making her live in seclusion? "But," replied the doctor, "your most serene highness has at present forty people at the chateau!" "Forty or fifty people!" said the duchess. "Well, for a princess that is practically seclusion."

The easiest thing in the world to get, and about the least expensive, is the Little Want Ad. Phone 3008.

NOTICE OF STREET WORK.

PUBLIC NOTICE IS HEREBY GIVEN, that on the second day of May, A. D., 1911, the Board of Trustees of the City of Covina, California, did, at a regular meeting, adopt Ordinance of Intention No. 89, to order the following work to be done, to-wit:

1st.—The improvement of Badillo Avenue in the City of Covina from the west line of Barranca Street on the east to the west line of Fourth Street on the west, including all intersections of streets, avenues and alleys, (except (1), the intersection of Citrus Avenue with said Badillo avenue; (2), such portion of said Badillo Avenue and intersections as are required by law to be kept in order or repair by any person or company having railroad tracks thereon), by grading and paving with asphalt pavement laid upon a concrete base to the official line and grade in accordance with the plan, profile and cross-sections for such work on file in the office of the City Engineer of said city, and specifications for paving streets with asphalt pavement laid upon a concrete base in the City of Covina, on file in the office of the City Clerk of said city, said plan and profile being drawing numbered P-200, said cross-sections being drawing numbered C-203, and said specifications being numbered 20, which said plan, profile, cross-sections and specifications are hereby referred to for a more particular description of said work.

2nd.—The improvement of Badillo Avenue from the west line of Fourth Street on the east to the east line of Hollenbeck street on the west, including all intersections of streets, avenues and alleys (except (1), that portion lying between Fourth Street and Hollenbeck Street and north of a line eighty-seven (87) feet north of and parallel with the south line of Badillo Avenue; (2), such portions of said Badillo Avenue and intersections as are required by law to be kept in order or repair by any person or company having railroad tracks thereon), by grading and paving with crushed rock, crushed rock screenings and mineral oil to the official line and grade in accordance with the plan, profile and cross-sections for such work on file in the office of the City Engineer of said city, and specifications for paving with crushed rock, crushed rock screenings and mineral oil, of streets and avenues in the City of Covina, said plan and profile being drawing numbered P-200, and said cross-sections being drawing numbered C-203, and said specifications being numbered 21, which said plan, profile, cross-sections and specifications are hereby referred to for a more particular description of said work.

3rd.—The construction of a cement curb along each line of the roadway of said Badillo Avenue from the west line of Barranca Street on the east to the east line of Hollenbeck Street on the west, (except where curb has been constructed to the official line and grade and accepted by said city), in accordance with the plan, profile, and cross-sections for such work on file in the office of the City Engineer of said city, and specifications for the construction of cement curbs in the City of Covina on file in the office of the City Clerk of said city, said plan and profile being drawing numbered P-200, said cross-sections being drawing numbered C-203, and said specifications being numbered 17, which said plan, profile, cross-sections and specifications are hereby referred to for a more particular description of said work.

4th.—That cement gutters be constructed along the south line of the roadway of said Badillo Avenue from the west line of Fourth Street on the east, to the east line of Hollenbeck Street on the west, said gutter to be two (2) feet in width, (except across the intersection of Fifth Street with said Badillo Avenue, which shall be four (4) feet in width) said gutter shall be constructed according to and where shown upon the plan, profile and cross-sections for such work on file in the office of the City Engineer of said city, and specifications for the construction of cement gutters in the City of Covina on file in the office of the City Clerk of said city, said plan and profile being drawing numbered P-200, said cross-sections being drawing numbered C-203, and said specifications being numbered 6, which said plan, profile, cross-sections and specifications are hereby referred to for a more particular description of said work.

5th.—That cement concrete culverts be constructed across the intersections of First Street and Fourth Street with said Badillo Avenue, (except such portions of said intersections as are required by law to be kept in order or repair by any person or company having railroad tracks thereon), to the dimensions and at the locations where shown on and in accordance with the plan, profile, cross-sections and drawings for cement concrete culverts for such work on file in the office of the City Engineer of said city, and specifications for the construction of cement concrete culverts in the City of Covina, on file in the office of the City Clerk of said city, said plan and profile being drawing numbered P-200, said cross-sections being drawing numbered C-203, said drawings for cement concrete culverts being drawing numbered C-201 and C-202, and said specifications being numbered 15, which said plan, profile, cross-sections, drawings for cement concrete culverts and specifications are hereby referred to for a more particular description of said work.

That the said contemplated work, or improvement, in the opinion of the said Board of Trustees, is of more than local or ordinary benefit and said Board of Trustees hereby declares that the district in said City of Covina benefitted by said work or improvement and to be assessed to pay the cost and expenses thereof is described as follows: All that portion of the City of Covina included within the following described exterior boundary lines, to-wit:

Beginning at the intersection of the east line of Hollenbeck Street with the center line of Badillo Avenue as laid out and delineated on map recorded in Book 9, page 4 of Miscellaneous Records of Los Angeles County, California, thence northerly along the east line of Hollenbeck Street two hundred twenty-six (226) feet, thence easterly and parallel with the said center line of said Badillo Avenue to the west line of Barranca Street, thence southerly along the west line of said Barranca Street four hundred and fifty-two (452) feet, thence westerly and parallel with said center line of Badillo Avenue to the east line of Fourth Street, thence south on said east line of Fourth street two (2) feet, thence westerly and parallel with the said center line of Badillo Avenue to the east line of Hollenbeck Street, thence northerly along the east line of Hollenbeck Street to place of beginning.

The said Board of Trustees finds, upon estimates of the City Engineer of said city, that the cost of said proposed work or improvement will be greater than fifty(50) cents per front foot along each line of said street so proposed to be improved, including the cost of intersection work assessable upon said frontage, and said Board of Trustees determines that serial bonds shall be issued to represent the cost of said work or improvement; said serial bonds shall extend over a period ending nine (9) years from and after the second day of January next succeeding the date of said bonds, and an even annual proportion of the principal sum thereof shall be payable by coupon on the second day of January and July, respectively, of each year at the rate of seven (7) per cent per annum on all sums unpaid until the whole of said principal and interest is paid. Such bonds shall be issued in accordance with the provisions of an Act of the Legislature of the State of California, entitled, "An Act to Provide a System of Street Improvement Bonds to Represent Certain Assessments for the Cost of Street Work and Improvement within Municipalities, and also for the Payment of such Bonds," approved February 27, 1893, and all Acts supplementary thereto and amendatory thereof.

Reference is hereby made to said Ordinance of Intention for further particulars.

Dated May 20th, 1911.

H. M. BRUBAKER,
Superintendent of Streets of the City of Covina, California.

Miss Evelyn Fletcher Sings Thursday, June 8

In the musical circles of the Covina valley, Miss Evelyn Fletcher, daughter of Rev. Alfred Fletcher, rector of Holy Trinity Church, has caused a flutter of expectancy through the announcement of her concert, which will be held in the Woman's Club House on Thursday evening, June 8. Miss Fletcher's soprano voice has been developing steadily during the last three years of study under careful teachers, and especially has she surprised her friends in chamber concert work of late. The gradual growth in beauty in this young voice has been something agreeable to watch, until now, she has a very wide range and control, and interprets in cool and beautiful tones.

PART I.

To Spring (C. Gounod); Slave Song (Riego), Miss Fletcher.

A Swan; With a Violet; Song of Hope (Grieg), Miss Fletcher.

Cavatina (Raff); Souvenir de Posen (Wieniawski), Mr. Philleo.

Angel's Serenade (Braga), violin obligato, Miss Fletcher.

Requiem (Sidney Homer); Dearest (Sidney Homer); Seed Song (Huntington Woodman), Miss Fletcher.

PART II.

Du bist wie eine Blume (Rubinstein); Es war ein Traum (Lassen); Madchen's Wunch (Chopin), Miss Fletcher.

EVELYN FLETCHER.

Miss Fletcher has chosen with good taste a program that will be a pleasant one, and one with plenty of variety. She will be assisted by Robert M. Philleo, known to a large acquaintance in the Covina valley as one of the young violinists of promise. Mr. Philleo has also selected good numbers, many of them not assayed before by him in this vicinity, and the two soloists will be accompanied at piano by Mr. Philleo's sister, Katherine Philleo. The program as arranged is as follows:

Lullaby from Jocelyn (Godard), violin obligato, Miss Fletcher.

Meditation, from "Thais" (Massenet), Mr. Philleo.

Irish Love Song (Lang); The Lass with the Delicate Air (Arne), Miss Fletcher.

The Pussy-Willow (A. Mildenberg), Miss Fletcher.

I Will Extol Thee, O Lord (Costa), Miss Fletcher.

Tickets on sale at Nash's, Clapp's, and Finchs'.

Order Your Meats

from Eason's City market for four reasons. You get what you order. You get it at once. The quality is of the best, and the prices square with economy. Just send your orders and we'll answer for everything. We're sure to supply just what the best judges of meat would select for themselves. "Once our customer, always our customer," tells the whole story.

Eason's City Market

PHONE 94.

COOK WITH

GAS

Southern Counties Gas Co. of California

110 North Citrus Avenue — Telephone 196

Announcement

BERT H. HENDRICK — E. H. HENDRICK

In addition to the fumigating business, which we have engaged in for the past few years successfully, we wish to announce that our firm is now engaged in the

General Cement Business

including all classes of cement work. Cement pipe is a specialty with us. We have been fortunate in securing the most expert cement men, which enables us to guarantee every contract.

We Sell the Best Cement By Sack or Barrel

Hendrick Bros.

Res Phone 1147, Covina
Office Phone 1020, Azusa

Yards, one mile north from P.E. Line on Azusa Avenue

Santa Fe

A Little Money Goes a Long Way via Santa Fe

Back East Excursions

SALE DATES

May 16, 17, 18, 19, 22, 23, 24, 25 27, 28, 29, 31,

June 1, 2, 5, 6, 7, 8, 9, 10, 14, 15, 16, 17, 28, 29, 30.

July 1, 2, 3, 4, 5, 6, 19, 20, 26, 27, 28.

August 3, 4, 5, 14, 15, 16, 17, 21, 22, 23, 28, 29, 30.

September 1, 2, 3, 4, 6, 7.

*To destinations marked * tickets will also be sold on October 12, 13, and 14.

ROUND TRIP FARES
(Direct Route.)

Atchison, Kans.	$ 60.00
Baltimore, Md.	107.50
Boston, Mass	110.50
Chicago, Ill.	72.50
*Colorado Springs, Colo	55.00
Council Bluffs, Ia.	60.00
*Denver, Colo.	55.00
Dallas, Texas	60.00
Duluth, Minn.	79.50
Houston, Texas	60.00
Kansas City, Mo.	60.00
Leavenworth, Kans.	60.00
Memphis, Tenn.	70.00
Minneapolis, Minn.	73.50
Montreal, Que.	108.50
New Orleans, La.	70.00
New York, N. Y.	108.50
Omaha, Neb.	60.00
*Pueblo, Colo.	55.00
Philadelphia, Pa.	108.50
Portland, Me.	113.50
Quebec, Que.	116.50
St. Joseph, Mo.	60.00
St. Louis, Mo.	70.00
St. Paul, Minn.	73.50
Toronto, Ont.	95.70
Washington, D. C.	107.50

Limit October, 31, 1911
Stopover at Grand Canyon.
Always tickled to talk tickets.
Call on any Santa Fe Agent.

Santa Fe

FOR ICE

CALL PHONE 36

It will be promptly delivered.

BOARDMAN BROS.

The Covina Valley Ice Plant

Residence phone, 1265.

COVINA

Shoe Repairing Co.

Men's Sewed Half Soles.....75c
Ladies' Sewed Half Soles.....50c
Done on Short Notice.

Citrus Avenue

OAKLAND

THE CONQUEROR OF THE HILLS. THE SIMPLE, ACCESSIBLE, RELIABLE CAR.

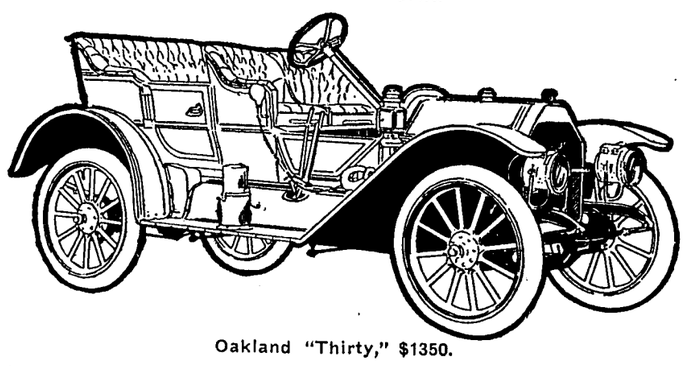

Oakland "Thirty," $1350.

You can always depend on the Oakland to take you there and back. It's got the get-there-and-back qualities.

Steep hills, muddy, sandy or rough roads have no terrors for the Oakland.

It is a strong, hardy, rugged car that will "stand up" under the hardest usage.

Ask any Oakland owner about the roadability of his car under the hardest conditions.

There's another feature about the Oakland that will please and interest prospective buyers—that is Oakland simplicity.

There are fewer parts in the Oakland than any other car of the same horse-power and selling at the same price.

This means better control of the car, and lower up-keep expense.

You should see the clean chassis of the Oakland—note the absence of bewildering mechanism—see for yourself why the chances for trouble are far less in the Oakland than in other cars.

HAWLEY, KING & COMPANY, LOS ANGELES AGENTS.

C. H. COFFMAN

Agent for Covina, Glendora, Azusa and Puente.
PHONE 101 COVINA

Clarence Allison

Plans furnished for all kinds of buildings

Building Contractor

COVINA, CAL.

Hardware and Implements

You surely need some of our goods in your business. We carry the largest stock in the valley, and assure you of good goods and fair prices. We have among our many lines—

Deering Mowers and Rakes
Champion Mowers and Rakes
Planet Jr. Cultivators
Clark Double Disc,
Oliver and Moline Plows
Studebaker Wagons and Buggies

Acme Quality Paints and Varnishes
Chi-Namel
Automobile Oils and Greases
Gas Engine Oils
Gas Engines

Extra Parts, Stoves and Graniteware, Refrigerators Hammocks.

Azusa Hardware & Implement Co.

FRED M. SMITH, Prop.

Phone 4 — Azusa, Cal.

Kino Bay

Kino Bay

FRIENDS OF YOURS

Men of Splendid Business Integrity Engaged in Carrying Out a Great, Co-operative Idea that You Cannot Fail but be Interested In

WERE YOU present at the Mexican land lectures in the Woman's Club House this week? Did you hear those able, intelligent, keen California business men present the story of the American development on the level shores of Kino Bay in Mexico?

A Slumbering Giant is Just Beginning to Stir,

To drowsily open its eyes to the world. It is Mexico, fair as the fairest portions of California, and Kino Bay is the jeweled heart of it.

Men who have handled, and are handling millions of dollars in the successful enterprises of the world, are represented in Covina this week and the days to come. They want the Covina rancher to know of an opportunity that looms larger than any dream that has yet come true.

Be Ready to Listen to the Story of Kino Bay

Do you want to invest among the first in what is to become a garden metropolis of the Southwest? We want to talk to you like men. We cannot explain here.

We want the attention of the Covina ranchers

Learn the Story of Kino Bay in Newly Awakened Mexico

The Kino Bay Land Company

Representatives now in Covina, ready to talk to you. Covina Offices in Chamber of Commerce rooms.
Main Offices, 809 H. W. Hellman Building, Los Angeles, Cal.

Kino Bay

Kino Bay